Fiberlane LLC.
9254 Richmond Road
US - 18013 - Bangor, PA
USA

Contact:
Telefon: +1 610 498 4474
Fax: +1 610 498 2602
E-Mail:
info@fiberlanellc.com

Overview

Aluminum tube for roll up curtains 50 mm (1.97 in) Type 2 L=6,0 m (20 ft) - item - 2 grooves

Product number: 37025600

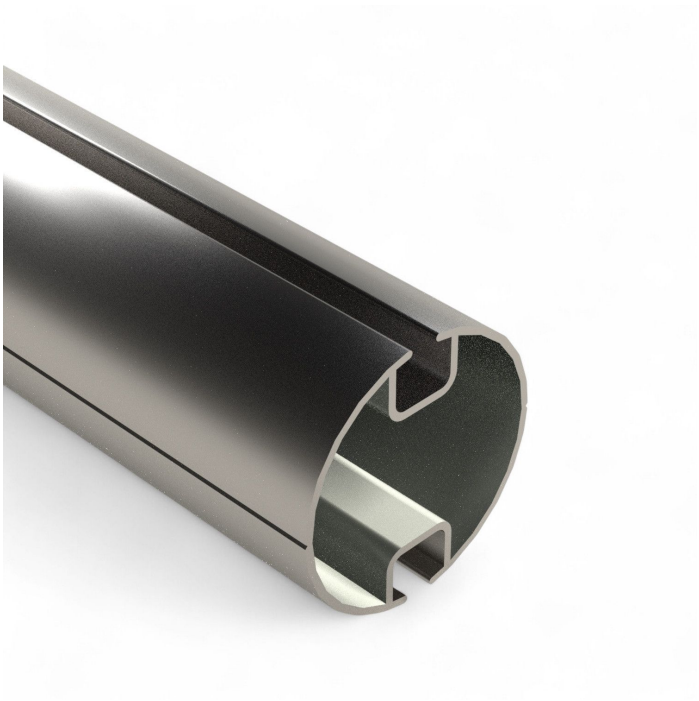

Options

Length (cm)

600 | 640

PU

Bunch | loose

29.11.2026.
All prices excl. VAT plus shipping costs and possible delivery charges, if not stated otherwise.

Fiberlane LLC.
9254 Richmond Road
US - 18013 - Bangor, PA
USA

Contact:
Telefon: +1 610 498 4474
Fax: +1 610 498 2602
E-Mail:
info@fiberlanellc.com

Description

- **Application:** Roll-up tube for twin curtain systems in greenhouses
- **Length:** 6.00 m
- **Diameter:** 50 mm (Type II)
- **Material:** Aluminum
- **Features:** Two grooves for inserting shade cloth

The **Aluminum tube Ø 50 mm Type II – 6.00 m** is ideal for twin roll-up curtain systems. It features two grooves for inserting shade cloths in opposite directions, allowing for counter-rolling operation. Made of corrosion-resistant aluminum for long-term use in greenhouse environments.

Product information

Diameter:	50 mm
Length (mm):	6400
Materiale:	Aluminum
Wall thickness:	1,4 mm