Fiberlane LLC.
9254 Richmond Road
US - 18013 - Bangor, PA
USA

Contact:
Telefon: +1 610 498 4474
Fax: +1 610 498 2602
E-Mail:
info@fiberlanellc.com

## Overview

# Bolts M 10 x 55 steel galv. DIN 933 - PU = 100 pcs

**Product number:** 42100114

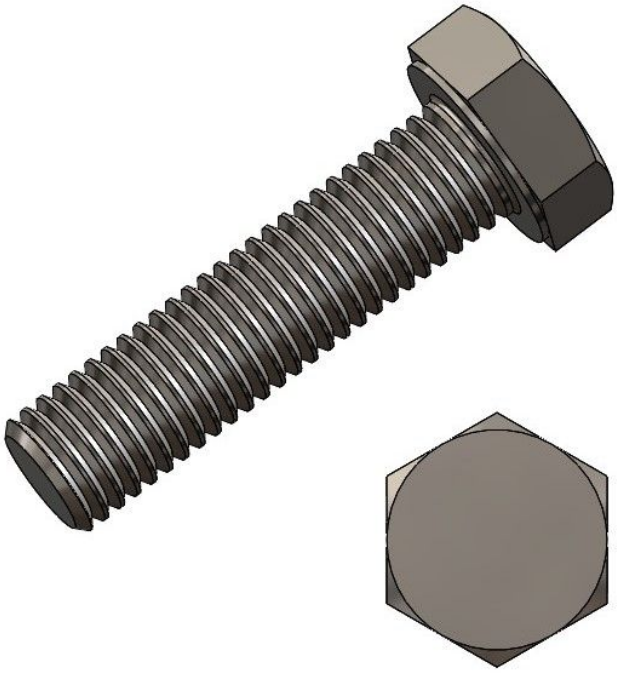

Fiberlane LLC.
9254 Richmond Road
US - 18013 - Bangor, PA
USA

Contact:
Telefon: +1 610 498 4474
Fax: +1 610 498 2602
E-Mail:
info@fiberlanellc.com

# Description

- **Application:** General-purpose bolt for greenhouse and mechanical assemblies
- **Standard:** DIN 933
- **Dimensions:** M10 × 55 mm
- **Material:** Galvanized steel
- **Thread:** Fully threaded
- **Packaging unit:** 100 pieces

The **Hexagon bolt M10×55 steel galv. DIN 933** is a fully threaded bolt with hex head, suitable for robust and corrosion-resistant fastening in greenhouse construction.