Fiberlane LLC.
9254 Richmond Road
US - 18013 - Bangor, PA
USA

Contact:
Telefon: +1 610 498 4474
Fax: +1 610 498 2602
E-Mail:
info@fiberlanellc.com

Overview

Motor gearbox RW605-110\400\3\86 - Art.-Nr. 502420

Ridder Aandrijfsystemen BV

Product number: 32435384

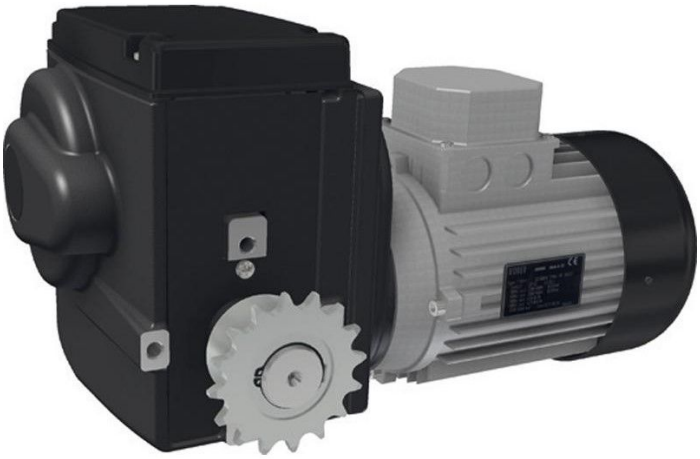

29.11.2026.
All prices excl. VAT plus shipping costs and possible delivery charges, if not stated otherwise.

Fiberlane LLC.
9254 Richmond Road
US - 18013 - Bangor, PA
USA

Contact:
Telefon: +1 610 498 4474
Fax: +1 610 498 2602
E-Mail:
info@fiberlanellc.com

Description

- **Application:** High-torque drive for large-scale greenhouse systems
- **Voltage:** 400 V, 3-phase
- **Speed:** 110 rpm
- **Protection class:** IP55 – sealed housing with linear limit switch system
- **End switch:** Built-in linear system with operating and safety switches (max. 86 turns)
- **Features:** Self-locking worm gear, quiet operation, graphite-grey powder coating
- **Optional:** RPU PositioningUnit or potentiometer feedback kit
- **Ridder Article No.:** 502420

The **RW605-110 motor gearbox** is engineered for heavy-duty greenhouse applications. It offers high torque, precise control, and long service life in harsh environments.

Product information

Drive shaft:	Chain coupling
Phase(s):	3
Revolutions per minute:	5
Torque (Nm):	600
Voltage (V):	400

All prices excl. VAT plus shipping costs and possible delivery charges, if not stated otherwise.