Fiberlane LLC.
9254 Richmond Road
US - 18013 - Bangor, PA
USA

Contact:
Telefon: +1 610 498 4474
Fax: +1 610 498 2602
E-Mail:
info@fiberlanellc.com

Overview

Bolts M 6 x 60 steel galv. DIN 931 - PU = 100 pcs

Product number: 42100106

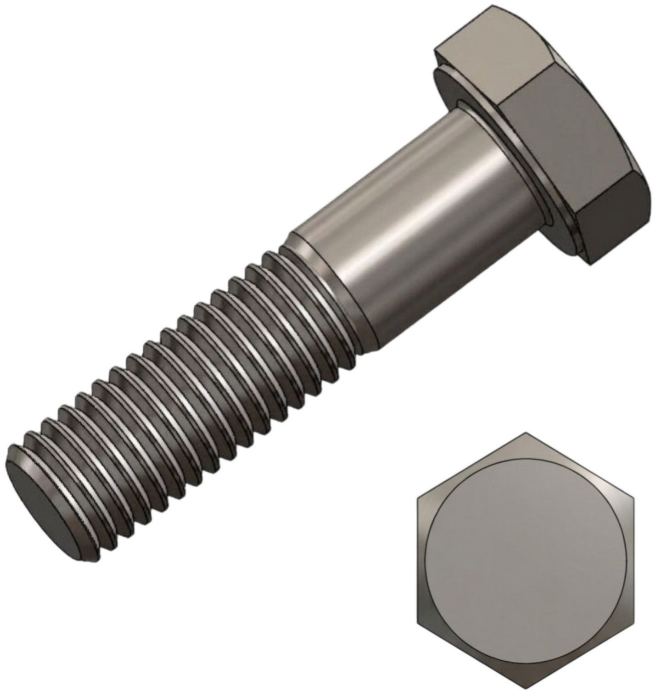

Fiberlane LLC.
9254 Richmond Road
US - 18013 - Bangor, PA
USA

Contact:
Telefon: +1 610 498 4474
Fax: +1 610 498 2602
E-Mail:
info@fiberlanellc.com

Description

- **Application:** General-purpose bolt for greenhouse and mechanical assemblies
- **Standard:** DIN 931
- **Dimensions:** M6 × 60 mm
- **Material:** Galvanized steel
- **Thread:** Partial thread
- **Packaging unit:** 100 pieces

The **Hexagon bolt M6×60 steel galv. DIN 931** is a partially threaded bolt with hex head, ideal for structural fastening in greenhouse systems. Galvanized for long-term durability and corrosion resistance.