Fiberlane LLC.
9254 Richmond Road
US - 18013 - Bangor, PA
USA

Contact:
Telefon: +1 610 498 4474
Fax: +1 610 498 2602
E-Mail:
info@fiberlanellc.com

Overview

Bolts M 8 x 30 steel galv. DIN 933 - PU = 100 pcs

Product number: 42100108

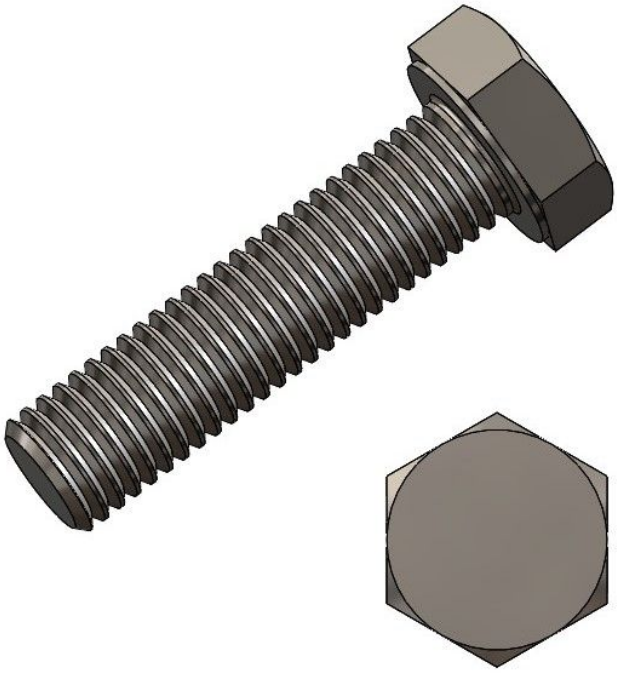

Fiberlane LLC.
9254 Richmond Road
US - 18013 - Bangor, PA
USA

Contact:
Telefon: +1 610 498 4474
Fax: +1 610 498 2602
E-Mail:
info@fiberlanellc.com

Description

- **Application:** General-purpose bolt for greenhouse and mechanical assemblies
- **Standard:** DIN 933
- **Dimensions:** M8 × 30 mm
- **Material:** Galvanized steel
- **Thread:** Fully threaded
- **Packaging unit:** 100 pieces

The **Hexagon bolt M8×30 steel galv. DIN 933** is a fully threaded bolt with hex head, suitable for compact and secure connections in greenhouse construction. Galvanized for corrosion protection.

All prices excl. VAT plus shipping costs and possible delivery charges, if not stated otherwise.