Fiberlane LLC.
9254 Richmond Road
US - 18013 - Bangor, PA
USA

Contact:
Telefon: +1 610 498 4474
Fax: +1 610 498 2602
E-Mail:
info@fiberlanellc.com

Overview

Bolts M 8 x 120 steel galv. DIN 931/ ISO4014 - PU = 100 pcs

Product number: 42100185

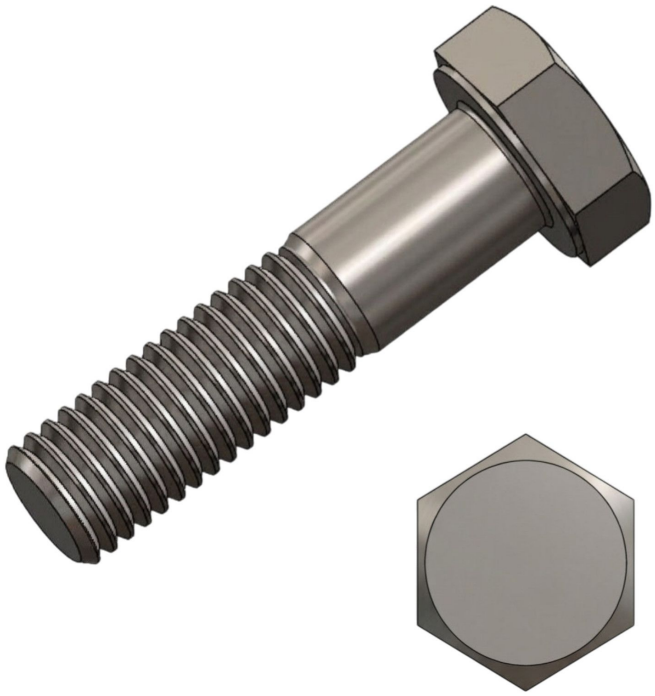

23.11.2026.
All prices excl. VAT plus shipping costs and possible delivery charges, if not stated otherwise.

Fiberlane LLC.
9254 Richmond Road
US - 18013 - Bangor, PA
USA

Contact:
Telefon: +1 610 498 4474
Fax: +1 610 498 2602
E-Mail:
info@fiberlanellc.com

Description

- **Application:** Heavy-duty structural fastening in greenhouse systems
- **Standard:** DIN 931 / ISO 4014
- **Dimensions:** M8 × 120 mm
- **Material:** Galvanized steel
- **Thread:** Partial thread
- **Packaging unit:** 100 pieces

The **Hexagon bolt M8×120 steel galv. DIN 931 / ISO 4014** is a long, partially threaded bolt with hex head. Ideal for robust structural connections in greenhouse construction. Galvanized for long-term durability.