Fiberlane LLC.
9254 Richmond Road
US - 18013 - Bangor, PA
USA

Contact:
Telefon: +1 610 498 4474
Fax: +1 610 498 2602
E-Mail:
info@fiberlanellc.com

Overview

4 bearing shaft support 2" short - PU = 20 pcs

Product number: 25100102

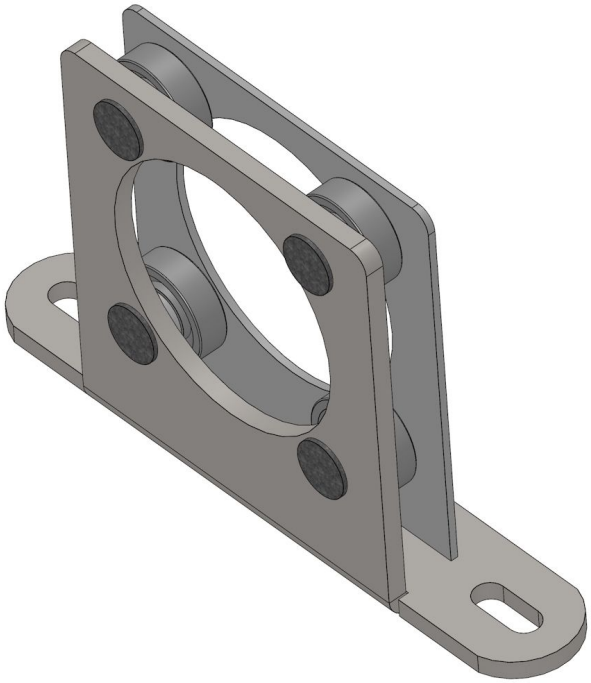

Image Image

Options

PU (Pcs)

16 | 20

Version

long | short

Fiberlane LLC.
9254 Richmond Road
US - 18013 - Bangor, PA
USA

Contact:
Telefon: +1 610 498 4474
Fax: +1 610 498 2602
E-Mail:
info@fiberlanellc.com

Description

- **Application:** Bearing support for drive shafts in suspended and laid-out shading systems
- **Material:** Suitable for 60.8 mm pipes
- **Packing unit:** 20 pieces

The **4 Bearing Shaft Support 2″ Short** is designed for central drive systems in greenhouse shading installations. It serves as the mounting point for the drive shaft, ensuring precise and stable positioning within the system.