Fiberlane LLC.
9254 Richmond Road
US - 18013 - Bangor, PA
USA

Contact:
Telefon: +1 610 498 4474
Fax: +1 610 498 2602
E-Mail:
info@fiberlanellc.com

Overview

Ventilation clamp ø 32 mm

Product number: 03200401-1

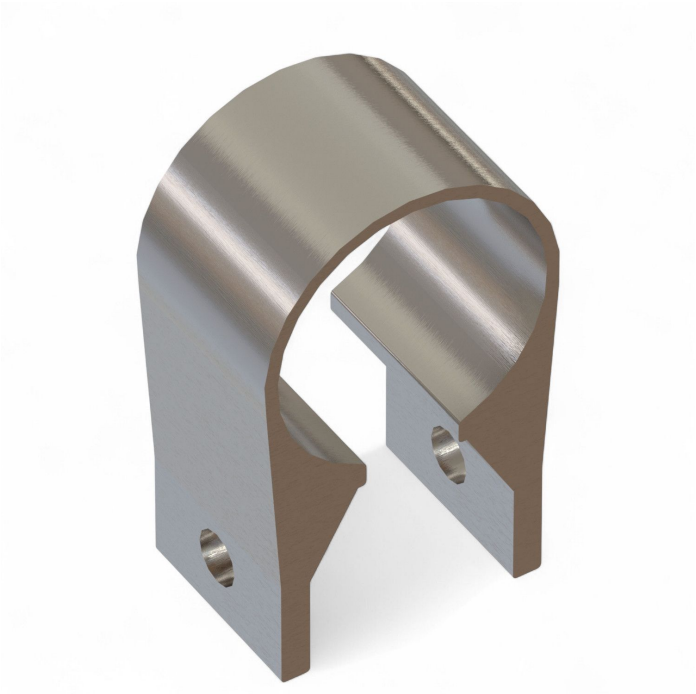

Options

PU (Pcs)

1 | 150

Image



Fiberlane LLC.
9254 Richmond Road
US - 18013 - Bangor, PA
USA

Contact:
Telefon: +1 610 498 4474
Fax: +1 610 498 2602
E-Mail:
info@fiberlanellc.com

Description

- **Application area:** Connection between fabric guide and push rod in shading systems
- **Material:** Made of aluminum for high stability and corrosion resistance
- **Installation:** Mounting point for ventilation actuators on 32 mm steel pipe
- **Special feature:** Robust design for reliable fastening
- **Packaging unit:** 150 pieces

The **Clamping piece for shading + ventilation Ø 32 mm** is used in shading systems to connect the fabric guide to the push rod. It also serves as a mounting point for ventilation actuators on the 32 mm steel pipe, ensuring stable fastening.

Thanks to its aluminum construction, the clamping piece offers a durable and corrosion-resistant solution for professional shading systems.