Fiberlane LLC.
9254 Richmond Road
US - 18013 - Bangor, PA
USA

Contact:
Telefon: +1 610 498 4474
Fax: +1 610 498 2602
E-Mail:
info@fiberlanellc.com

Overview

Aluminum tube 50 mm for rollup curtains Type 1 L=6,40 m - item

Product number: 37023640

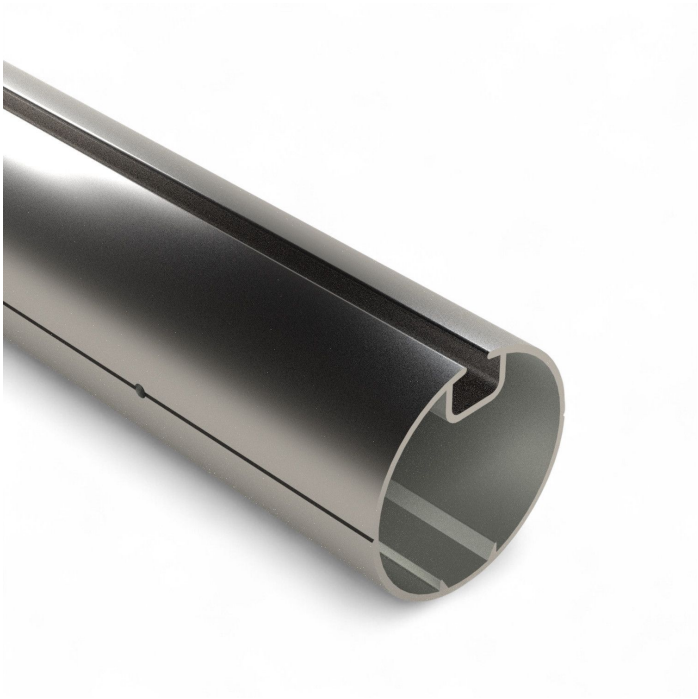

Options

Length (cm)

500 | 600 | 640

PU

Bunch | loose

Fiberlane LLC.
9254 Richmond Road
US - 18013 - Bangor, PA
USA

Contact:
Telefon: +1 610 498 4474
Fax: +1 610 498 2602
E-Mail:
info@fiberlanellc.com

Description

- **Application:** Roll-up tube for single curtain systems in greenhouses
- **Length:** 6.40 m
- **Diameter:** 50 mm (Type I)
- **Material:** Aluminum
- **Features:** One groove for inserting shade cloth
- **Packaging:** Loose (individual pieces)

The **Aluminum tube Ø 50 mm Type I – 6.40 m** is ideal for single roll-up curtain systems. It features a groove for inserting the shade cloth and is made of lightweight, corrosion-resistant aluminum. Delivered as individual pieces.