Fiberlane LLC.
9254 Richmond Road
US - 18013 - Bangor, PA
USA

Contact:
Telefon: +1 610 498 4474
Fax: +1 610 498 2602
E-Mail:
info@fiberlanellc.com

## Overview

# Bolts M 6 x 70 steel A2 DIN 931 - PU = 100 pcs

**Product number:** 42100173

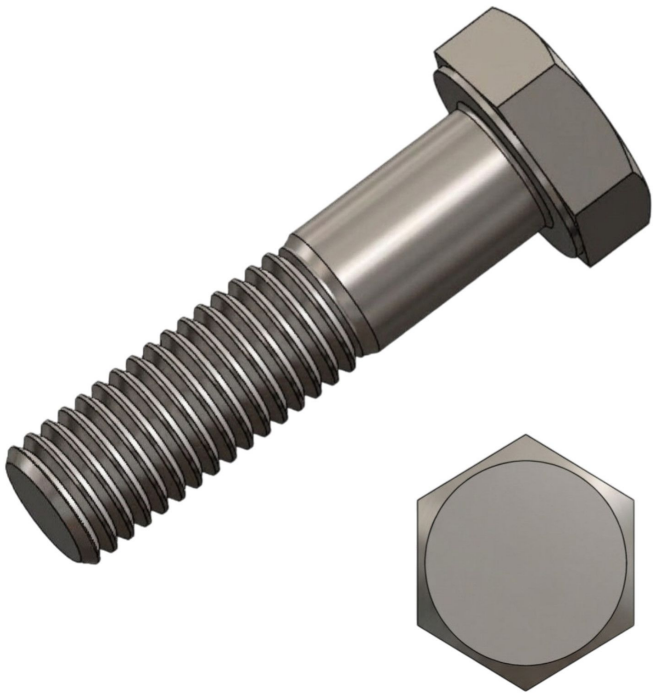

Fiberlane LLC.
9254 Richmond Road
US - 18013 - Bangor, PA
USA

Contact:
Telefon: +1 610 498 4474
Fax: +1 610 498 2602
E-Mail:
info@fiberlanellc.com

# Description

- **Application:** Structural fastening in greenhouse and mechanical assemblies
- **Standard:** DIN 931 / ISO 4014
- **Dimensions:** M6 × 70 mm
- **Material:** Stainless steel (A2)
- **Thread:** Partial thread
- **Packaging unit:** 100 pieces

The **Hexagon bolt M6×70 A2 stainless steel DIN 931 / ISO 4014** is a partially threaded bolt with hex head, ideal for structural connections in greenhouse systems. Made of A2 stainless steel for excellent corrosion resistance.