Fiberlane LLC.
9254 Richmond Road
US - 18013 - Bangor, PA
USA

Contact:
Telefon: +1 610 498 4474
Fax: +1 610 498 2602
E-Mail:
info@fiberlanellc.com

Overview

Cable pulley 100 (3.94 in) UF - with universal clamp 50 (1.97 in) x 50 (1.97 in) - PU = 25 pcs

Product number: 25250070

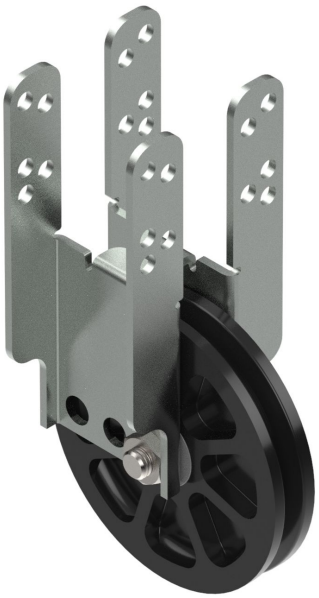

Options

PU (Pcs)

1 | 20 | 25

Version

H (Rear mounting)

UF (Under mounting / Front mounting)



Image

24.11.2026.
All prices excl. VAT plus shipping costs and possible delivery charges, if not stated otherwise.

Fiberlane LLC.
9254 Richmond Road
US - 18013 - Bangor, PA
USA

Contact:
Telefon: +1 610 498 4474
Fax: +1 610 498 2602
E-Mail:
info@fiberlanellc.com

Description

The 100 mm pulley can be mounted on the rear side of square tubes in the shading system.
Its axle position can be adjusted to one of three different heights using the three holes in the steel bracket.

The 100 mm UF pulley is pre-mounted in such a way that it can be used for both **under** and **front mounting.**
The 100 mm H pulley is pre-mounted for **rear mounting**.
It is possible to re-mount the pulley afterwards.

Suitable for wire ropes up to 3 mm in diameter. Fits the following square tubes:
50 x 50, 50 x 55, 50 x 30, 50 x 25, 50 x 20.

Material: Pulley: impact-resistant plastic
Bracket: galvanized steel