Fiberlane LLC.
9254 Richmond Road
US - 18013 - Bangor, PA
USA

Contact:
Telefon: +1 610 498 4474
Fax: +1 610 498 2602
E-Mail:
info@fiberlanellc.com

Overview

Lead edge cable clip 19 EXT

Product number: 21100102-1

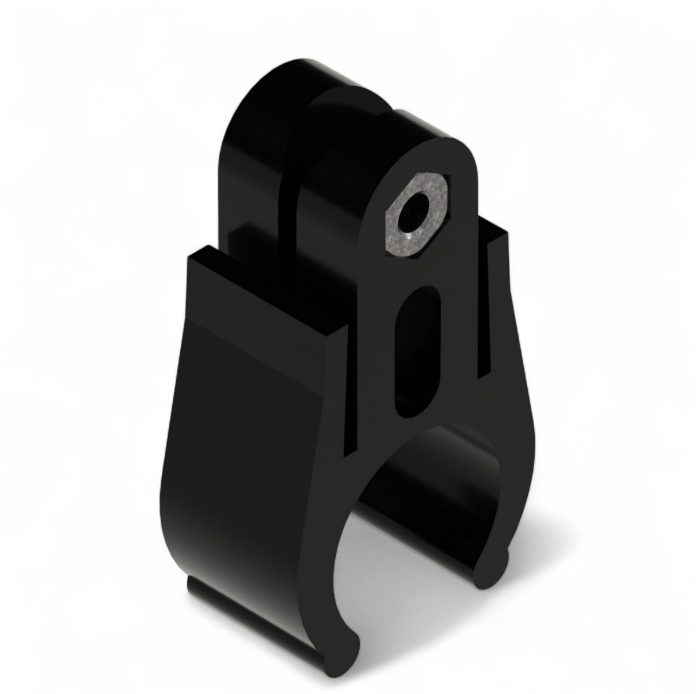



Image

Options

PU (Pcs)

1 | 250

All prices excl. VAT plus shipping costs and possible delivery charges, if not stated otherwise.

Fiberlane LLC.
9254 Richmond Road
US - 18013 - Bangor, PA
USA

Contact:
Telefon: +1 610 498 4474
Fax: +1 610 498 2602
E-Mail:
info@fiberlanellc.com

Description

- **Application area:** Connection between drive wire rope and 19 mm pipe in shading systems
- **Material:** High-quality plastic for stable and durable fastening
- **Special feature:** Increased spacing between pipe and fabric to prevent wear
- **Installation:** Secured with an M4 × 16 socket head screw to fix the wire rope

The **Lead edge cable clip 19 EXT** is specifically designed for shading systems and enables a **secure connection** between the drive wire rope and the 19 mm pipe. The **EXT version** provides increased spacing between the pipe and the fabric, protecting the fabric from direct contact with the wire rope. This significantly **reduces wear** and extends the system's service life.

The **M4 × 16 socket head screw** is essential for installation. It ensures that the wire rope is firmly clamped and securely fixed for reliable fastening.