Fiberlane LLC.
9254 Richmond Road
US - 18013 - Bangor, PA
USA

Contact:
Telefon: +1 610 498 4474
Fax: +1 610 498 2602
E-Mail:
info@fiberlanellc.com

Overview

Motor gearbox Ridder RW 45-1-09\230\1\97

Ridder Aandrijfsystemen BV

Product number: 32035228

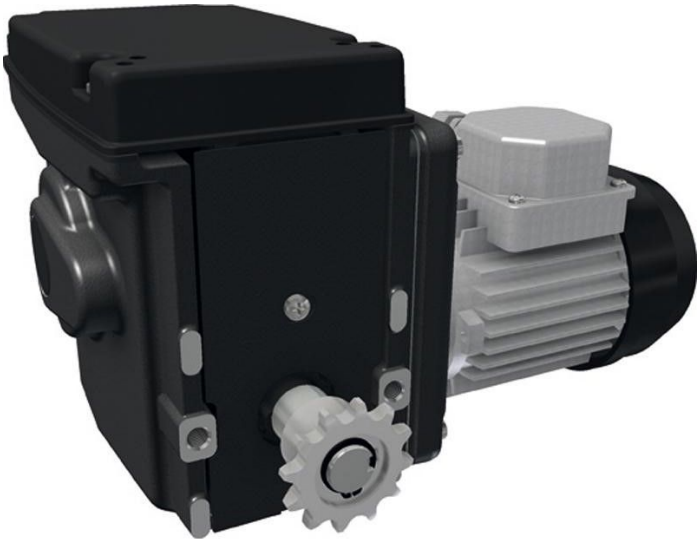



29.11.2026.
All prices excl. VAT plus shipping costs and possible delivery charges, if not stated otherwise.

Fiberlane LLC.
9254 Richmond Road
US - 18013 - Bangor, PA
USA

Contact:
Telefon: +1 610 498 4474
Fax: +1 610 498 2602
E-Mail:
info@fiberlanellc.com

Description

- **Application:** Drive unit for horizontal shading and ventilation systems
- **Voltage:** 230 V, 1~, 50 Hz
- **Switching range:** Integrated linear limit switch system with a switching range of 86 turns
- **Limit switch:** Integrated linear limit switch system
- **Features:**
  - Self-locking worm gear for secure shaft position at standstill
  - Quiet and compact design
  - Delivered with pre-installed chain wheel for chain coupling
  - Optional: RPU PositioningUnit or potentiometer feedback
- **Ridder Article No.:** 502030

The **RW 45-1-09 / 230 V** is a single-phase gear motor for greenhouse shading and ventilation. It features a self-locking worm gear and a precise linear limit switch system. Delivered with a pre-installed chain wheel, it’s ready for integration into flexible drive systems.

Product information

Drive shaft:	Chain coupling
Phase(s):	1
Revolutions per minute:	1
Torque (Nm):	120
Voltage (V):	230

All prices excl. VAT plus shipping costs and possible delivery charges, if not stated otherwise.