Fiberlane LLC.
9254 Richmond Road
US - 18013 - Bangor, PA
USA

Contact:
Telefon: +1 610 498 4474
Fax: +1 610 498 2602
E-Mail:
info@fiberlanellc.com

Overview

Bolts M 6 x 70 steel A2 DIN 933/ ISO4017 - PU = 100 pcs

Product number: 42100174

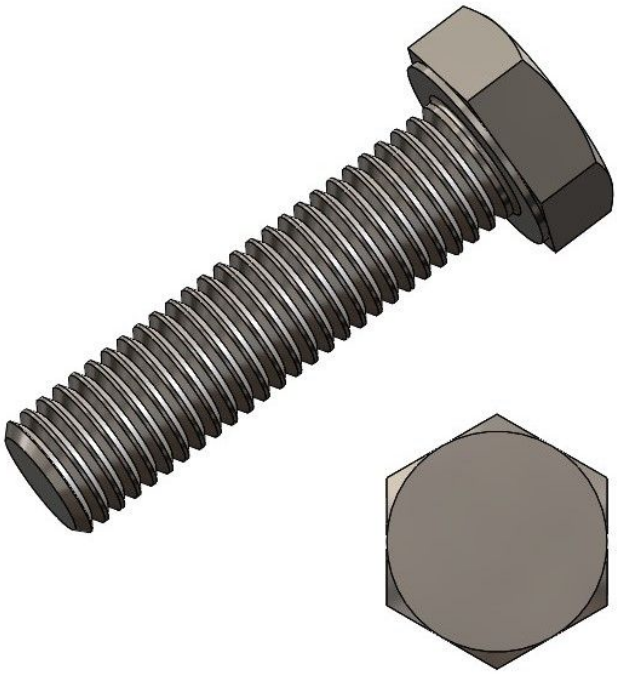

24.11.2026.
All prices excl. VAT plus shipping costs and possible delivery charges, if not stated otherwise.

Fiberlane LLC.
9254 Richmond Road
US - 18013 - Bangor, PA
USA

Contact:
Telefon: +1 610 498 4474
Fax: +1 610 498 2602
E-Mail:
info@fiberlanellc.com

Description

- **Application:** General-purpose bolt for greenhouse and mechanical assemblies
- **Standard:** DIN 933 / ISO 4017
- **Dimensions:** M6 × 70 mm
- **Material:** Stainless steel (A2)
- **Thread:** Fully threaded
- **Packaging unit:** 100 pieces

The **Hexagon bolt M6×70 A2 stainless steel DIN 933 / ISO 4017** is a fully threaded bolt with hex head, suitable for compact and corrosion-resistant fastening in greenhouse construction. Note: This item may be temporarily out of stock.