Fiberlane LLC.
9254 Richmond Road
US - 18013 - Bangor, PA
USA

Contact:
Telefon: +1 610 498 4474
Fax: +1 610 498 2602
E-Mail:
info@fiberlanellc.com

Overview

Bolts M 4 x 65 steel galv. DIN 931 - PU = 100 pcs

Product number: 42100102

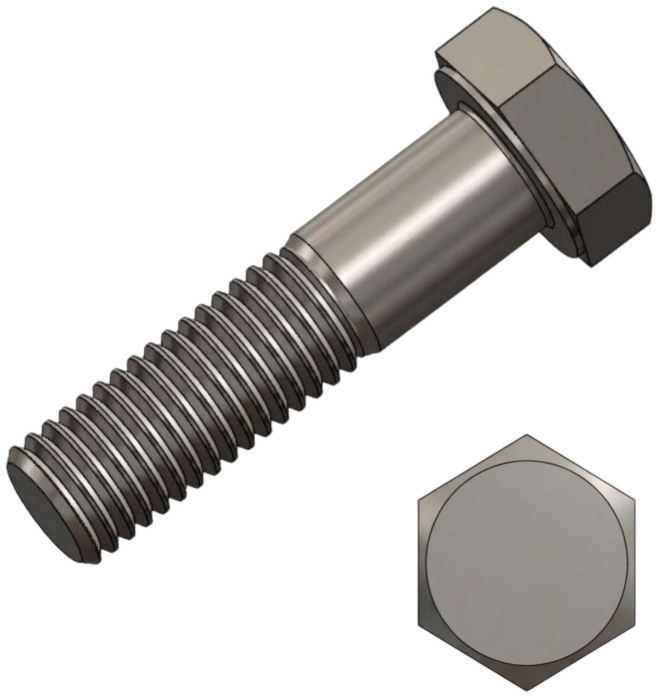

Fiberlane LLC.
9254 Richmond Road
US - 18013 - Bangor, PA
USA

Contact:
Telefon: +1 610 498 4474
Fax: +1 610 498 2602
E-Mail:
info@fiberlanellc.com

Description

- **Application:** General-purpose bolt for greenhouse and mechanical assemblies
- **Standard:** DIN 931
- **Dimensions:** M4 × 65 mm
- **Material:** Galvanized steel
- **Thread:** Partial thread
- **Packaging unit:** 100 pieces

The **Hexagon bolt M4×65 steel galv. DIN 931** is a versatile bolt with partial thread and hex head. Suitable for a wide range of greenhouse and mechanical applications. Galvanized for corrosion protection.