Fiberlane LLC.
9254 Richmond Road
US - 18013 - Bangor, PA
USA

Contact:
Telefon: +1 610 498 4474
Fax: +1 610 498 2602
E-Mail:
info@fiberlanellc.com

Overview

Nuts M 10 steel galv. ISO 4032 - PU = 100 pcs

Product number: 42200103

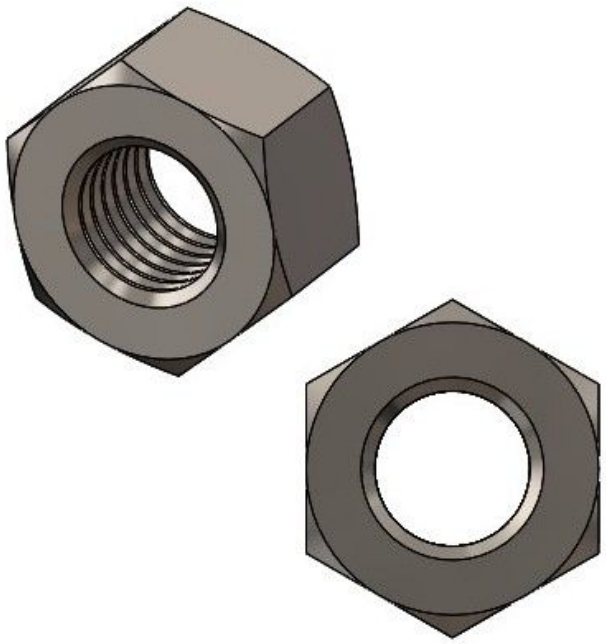

All prices excl. VAT plus shipping costs and possible delivery charges, if not stated otherwise.

Fiberlane LLC.
9254 Richmond Road
US - 18013 - Bangor, PA
USA

Contact:
Telefon: +1 610 498 4474
Fax: +1 610 498 2602
E-Mail:
info@fiberlanellc.com

Description

- **Application:** Standard hex nut for bolts in greenhouse and mechanical assemblies
- **Standard:** DIN 934-8 / ISO 4032
- **Thread size:** M10
- **Material:** Galvanized steel
- **Packaging unit:** 100 pieces

The **Nuts M10 steel galv. DIN 934-8** are high-strength hex nuts for use with M10 bolts in structural greenhouse applications. Galvanized for long-term corrosion protection.