Fiberlane LLC.
9254 Richmond Road
US - 18013 - Bangor, PA
USA

Contact:
Telefon: +1 610 498 4474
Fax: +1 610 498 2602
E-Mail:
info@fiberlanellc.com

Overview

TR25I/46-S750\L3000\GABEL

Ridder Aandrijfsystemen BV

Product number: 32400200

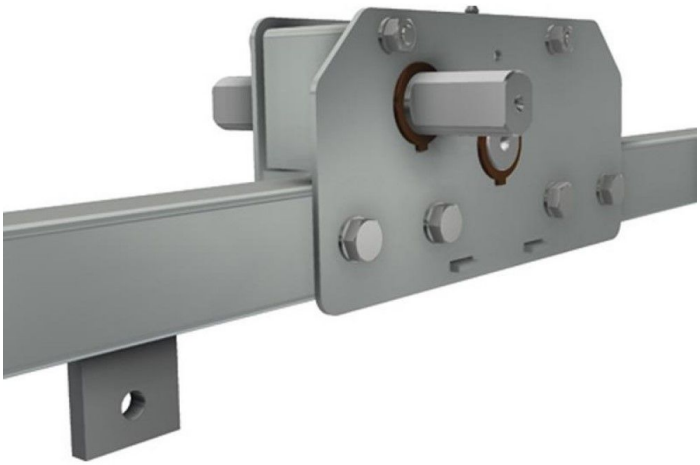

29.11.2026.
All prices excl. VAT plus shipping costs and possible delivery charges, if not stated otherwise.

Fiberlane LLC.
9254 Richmond Road
US - 18013 - Bangor, PA
USA

Contact:
Telefon: +1 610 498 4474
Fax: +1 610 498 2602
E-Mail:
info@fiberlanellc.com

Description

- **Application:** Pinion gearbox for swing ventilation in Venlo greenhouses
- **Material:** Galvanized steel
- **Stroke:** 750 mm
- **Length:** 3000 mm
- **End fitting:** Fork for mechanical connection to the gutter
- **Ridder Article No.:** 500530

The **TR25I/46-S750/L3000/GABEL** is a geared ventilation drive designed for swing ventilation systems in Venlo greenhouses. Its integrated fork allows for direct mechanical linkage to the gutter, ensuring reliable force transmission.

Made of galvanized steel, the gearbox is corrosion-resistant and built for long-term use in greenhouse environments.