Fiberlane LLC.
9254 Richmond Road
US - 18013 - Bangor, PA
USA

Contact:
Telefon: +1 610 498 4474
Fax: +1 610 498 2602
E-Mail:
info@fiberlanellc.com

Overview

Aluminum tube for roll up curtains 50 mm (1.97 in) Type 2 L=6.40 m (21 ft) - item - 2 grooves

Product number: 37024640

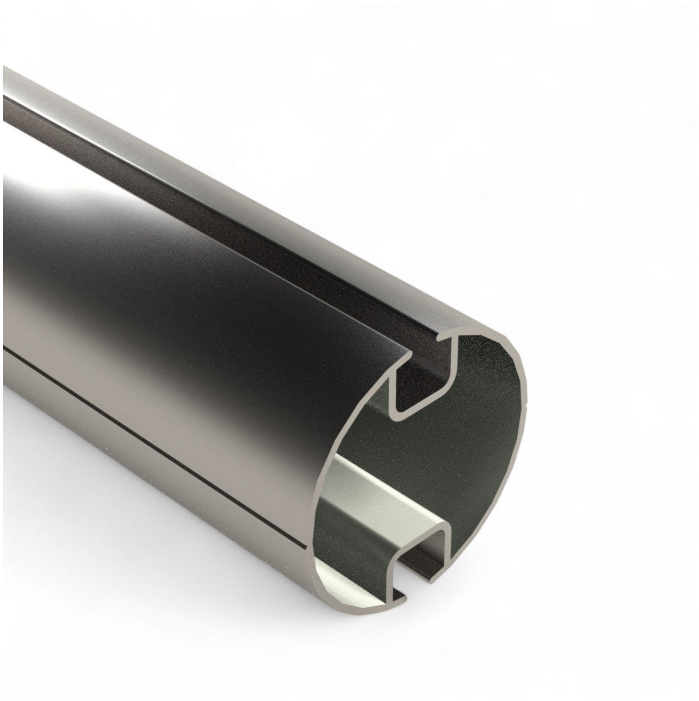

Image

Options

Length (cm)

600 | 640

PU

Bunch | loose

All prices excl. VAT plus shipping costs and possible delivery charges, if not stated otherwise.

Fiberlane LLC.
9254 Richmond Road
US - 18013 - Bangor, PA
USA

Contact:
Telefon: +1 610 498 4474
Fax: +1 610 498 2602
E-Mail:
info@fiberlanellc.com

Description

- **Application:** Roll-up tube for twin curtain systems in greenhouses
- **Length:** 6.40 m
- **Diameter:** 50 mm (Type II)
- **Material:** Aluminum
- **Features:** Two grooves for inserting shade cloth

The **Aluminum tube Ø 50 mm Type II – 6.40 m** is designed for twin roll-up curtain systems. It features two grooves for inserting shade cloths in opposite directions, making it ideal for counter-rolling shading solutions. Made of lightweight, corrosion-resistant aluminum.

Product information

Diameter:	50 mm
Length (mm):	6400
Materiale:	Aluminum
Wall thickness:	1,4 mm