Fiberlane LLC.
9254 Richmond Road
US - 18013 - Bangor, PA
USA

Contact:
Telefon: +1 610 498 4474
Fax: +1 610 498 2602
E-Mail:
info@fiberlanellc.com

Overview

Cable pulley 62 (2.44 in).52 (2.05 in).6 (0.24 in) - ball bearing - PU = 25 pcs

Product number: 04200103

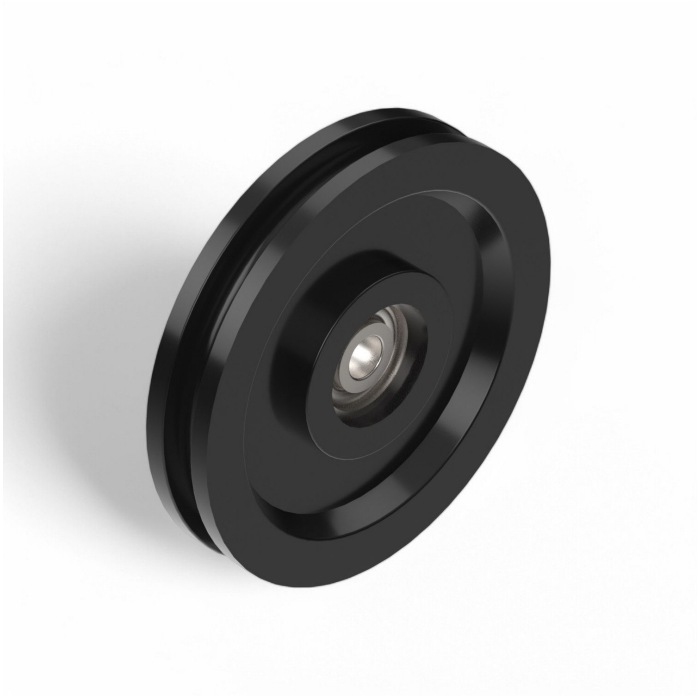

Options

PU (Pcs)

1 | 25

Image



All prices excl. VAT plus shipping costs and possible delivery charges, if not stated otherwise.

Fiberlane LLC.
9254 Richmond Road
US - 18013 - Bangor, PA
USA

Contact:
Telefon: +1 610 498 4474
Fax: +1 610 498 2602
E-Mail:
info@fiberlanellc.com

Description

- **Application:** Universal use in wire rope drives, stage construction, media systems, and fitness equipment
- **Material:** Impact-resistant plastic for high load capacity
- **Diameter:** 63 mm
- **Bearing:** Precision deep-groove ball bearing with dust protection
- **Wire Diameter:** Suitable for ropes up to 4 mm
- **Axle Compatibility:** Fits 6 mm axle bolts

Pulley 62.52.6 is a highly versatile component made from durable plastic with a 63 mm outer diameter. It’s an ideal choice for various drive applications—from stage mechanics to fitness equipment and technical setups.

Its sealed precision ball bearing ensures smooth, long-lasting operation. Designed for ropes up to 4 mm in diameter and compatible with 6 mm axle bolts.