Fiberlane LLC.
9254 Richmond Road
US - 18013 - Bangor, PA
USA

Contact:
Telefon: +1 610 498 4474
Fax: +1 610 498 2602
E-Mail:
info@fiberlanellc.com

Overview

Aluminum poly lock profile - L = 6000 mm (236 in)

Product number: 89200100

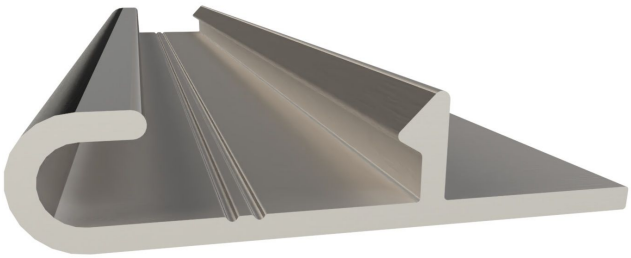

Image

Options

PU

Bunch | loose

Fiberlane LLC.
9254 Richmond Road
US - 18013 - Bangor, PA
USA

Contact:
Telefon: +1 610 498 4474
Fax: +1 610 498 2602
E-Mail:
info@fiberlanellc.com

Description

- **Application area:** Fastening greenhouse films to the supporting structure
- **Material:** Aluminum – lightweight, strong, and corrosion-resistant
- **Length:** 6,000 mm
- **Installation:** Screw-mounted via integrated mounting tab
- **Function:** Secures the film using two-part PVC locking strips
- **Special features:**
  - Two-part design simplifies installation and removal
  - Protects both film and profile during handling
  - Ideal for permanent and secure film fastening

The **aluminum film locking profile** with a length of 6,000 mm is a practical solution for securely fastening greenhouse films. It is screwed directly onto the greenhouse structure using the integrated mounting tab. The inserted film is secured with two-part PVC locking strips, creating a durable connection without damage. The well-thought-out design not only simplifies installation but also protects the materials during later removal—ideal for professional film greenhouses.