Fiberlane LLC.
9254 Richmond Road
US - 18013 - Bangor, PA
USA

Contact:
Telefon: +1 610 498 4474
Fax: +1 610 498 2602
E-Mail:
info@fiberlanellc.com

Lifting- & Lowering systems

Image	Name	Productnumber
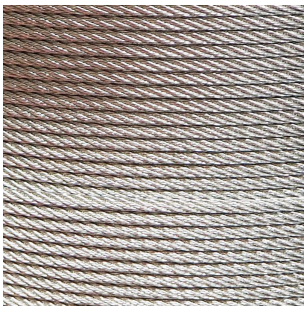	**Aircraft cable galv. 7x7 3 mm (0.12 in) x 500 m (1640 ft)**	
	Length (m): 100	40001003
	Length (m): 500	40010006
	Length (m): 1000	40010003
	**Aircraft cable black poly coated 1x7 1.7 - 2.5 mm (0.07 - 0.10 in)**	
	Length (m): 1	40025027
	Length (m): 500	40025026
	Length (m): 1000	40025025
	**Cable clamp**	
	Size (mm): Ø 2	24100801
	Size (mm): Ø 3	24100800

All prices excl. VAT plus shipping costs and possible delivery charges, if not stated otherwise.

Fiberlane LLC.
9254 Richmond Road
US - 18013 - Bangor, PA
USA

Contact:
Telefon: +1 610 498 4474
Fax: +1 610 498 2602
E-Mail:
info@fiberlanellc.com

Image	Name	Productnumber
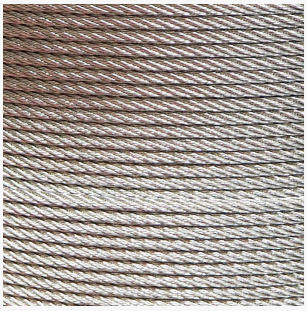	**Aircraft cable INOX 7x7**	
	Length (m): 500	40110004
	Length (m): 1000	40110003
	**Cable drum 1" - type I - Motion range 570 cm (224 in) without hardware**	
	PU (Pcs): 12	21100103
	**Pulley 40 (TGU) with splint bracket**	
	PU (Pcs): 1	01500300-1
	PU (Pcs): 100	01500300
	**Vent pulley unit**	

All prices excl. VAT plus shipping costs and possible delivery charges, if not stated otherwise.

Fiberlane LLC.
9254 Richmond Road
US - 18013 - Bangor, PA
USA

Contact:
Telefon: +1 610 498 4474
Fax: +1 610 498 2602
E-Mail:
info@fiberlanellc.com

Image	Name	Productnumber
	PU (Pcs): 1	22000128-1
	PU (Pcs): 50	22000128
	**Cable drum 1" - Typ II for tube 33.4 mm (1.31 in) - Motion range 570 cm (224 in)**	
	PU (Pcs): 1	21199103-1
	PU (Pcs): 12	21199103
	**Cable pulley 62 (2.44 in).52 (2.05 in).6 (0.24 in) - ball bearing**	
	PU (Pcs): 1	04200103-1
	PU (Pcs): 25	04200103
	**Cable pulley 100 (3.94 in), double ball bearing for wires until 9 mm (0.35 in)**	
	PU (Pcs): 1	04200125-1
	PU (Pcs): 84	04200125

24.11.2026.
All prices excl. VAT plus shipping costs and possible delivery charges, if not stated otherwise.

Fiberlane LLC.
9254 Richmond Road
US - 18013 - Bangor, PA
USA

Contact:
Telefon: +1 610 498 4474
Fax: +1 610 498 2602
E-Mail:
info@fiberlanellc.com

Image	Name	Productnumber
	**Cable pulley 100 (3.94 in) for wires until 20 mm (0.79 in)**	
	PU (Pcs): 1	04200110-1
	PU (Pcs): 120	04200110
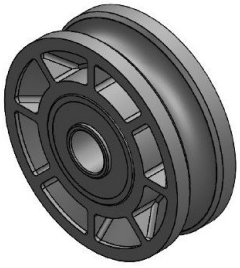	**Cable pulley 52 (2.05 in)/8 (0.31 in) - Ball bearing or Plain bearing**	M-04200099
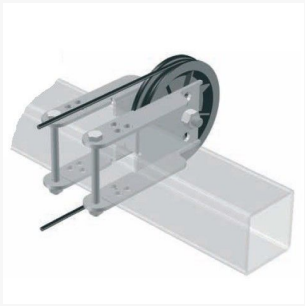	**Cable pulley 90 (3.54 in) with universal clamp 50 (1.97 in)/50 (1.97 in)**	
	PU (Pcs): 1, Version: H (Rear mounting)	25250073-1
	PU (Pcs): 1, Version: UF (Under mounting / Front mounting)	25250172-1
	PU (Pcs): 20, Version: H (Rear mounting)	25250073
	PU (Pcs): 25, Version: UF (Under mounting / Front mounting)	25250172

All prices excl. VAT plus shipping costs and possible delivery charges, if not stated otherwise.

Fiberlane LLC.
9254 Richmond Road
US - 18013 - Bangor, PA
USA

Contact:
Telefon: +1 610 498 4474
Fax: +1 610 498 2602
E-Mail:
info@fiberlanellc.com

Image	Name	Productnumber
	**Pulley with hook - PU = 5 pcs**	01500100
	**Cable Pulley 90 mm (3-1/2 in) / 8 mm (5/16 in) with clamp - double ball bearing**	
	PU: 1	04400096-1
	PU: Box	04400096
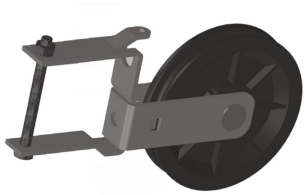	**Cable pulley with clamp 50 (1.97 in)/50 (1.97 in)**	
	PU (Pcs): 1	04050050-1
	PU (Pcs): 25	04050050
	**Steel tube galv narrowed**	
	PU: Bunch	38012641

24.11.2026.
All prices excl. VAT plus shipping costs and possible delivery charges, if not stated otherwise.

Fiberlane LLC.
9254 Richmond Road
US - 18013 - Bangor, PA
USA

Contact:
Telefon: +1 610 498 4474
Fax: +1 610 498 2602
E-Mail:
info@fiberlanellc.com

Image	Name	Productnumber
	PU: loose	38012644
	**Cable pulley 100 (3.94 in), double ball bearing**	
	PU (Pcs): 1	04200104-1
	PU (Pcs): 84	04200104
	**Swivel pulley 50 (1.97 in)**	
	PU (Pcs): 1, Version: Single	01200100-1
	PU (Pcs): 1, Version: Double	01200200-1
	PU (Pcs): 25, Version: Single	01200100
	PU (Pcs): 25, Version: Double	01200200
	**Cable pulley 100 (3.94 in) with universal clamp 50 (1.97 in)/50 (1.97 in)**	
	PU (Pcs): 1, Version: UF (Under mounting / Front mounting)	25250070-1
	PU (Pcs): 20, Version: H (Rear mounting)	25250071

All prices excl. VAT plus shipping costs and possible delivery charges, if not stated otherwise.

Fiberlane LLC.
9254 Richmond Road
US - 18013 - Bangor, PA
USA

Contact:
Telefon: +1 610 498 4474
Fax: +1 610 498 2602
E-Mail:
info@fiberlanellc.com

Image	Name	Productnumber
	PU (Pcs): 25, Version: UF (Under mounting / Front mounting)	25250070
	Version: H (Rear mounting)	25250071-1
	**Cable Pulley 75 (2.95 in)/8 (0.31 in) with clamp - double ball bearing**	
	PU: 1	04400097-1
	PU: Box	04400097
	**Cable pulley 52 (2.05 in)/4 (0.16 in)**	M-04200098
	**Cable drum - type III - Motion range 570 cm (224 in)**	M-21198103
	**Bolted chain coupling for RW45 - tube**	37037100

All prices excl. VAT plus shipping costs and possible delivery charges, if not stated otherwise.

Fiberlane LLC.
9254 Richmond Road
US - 18013 - Bangor, PA
USA

Contact:
Telefon: +1 610 498 4474
Fax: +1 610 498 2602
E-Mail:
info@fiberlanellc.com

Image	Name	Productnumber
	**Cable Pulley Ø 52 mm (2.05 in) / Ø 4 mm (0.16 in) - with steel bracket**	
	PU: 1, Version:: Ball bearing	04400098-1
	PU: Box, Version:: Ball bearing	04400098
	**Cable pulley 100 (3.94 in) with clamp - Wires until 9 mm (0.35 in)**	
	PU (Pcs): 1	04200126-1
	PU (Pcs): 25	04200126
	**Cable Pulley 140 (5.51 in)/4 (0.16 in) - with ball bearing or plain bearing**	M-04300095
	**Steel tube, galvanized 1"**	
	PU: Bunch	38012601

All prices excl. VAT plus shipping costs and possible delivery charges, if not stated otherwise.

Fiberlane LLC.
9254 Richmond Road
US - 18013 - Bangor, PA
USA

Contact:
Telefon: +1 610 498 4474
Fax: +1 610 498 2602
E-Mail:
info@fiberlanellc.com

Image	Name	Productnumber
	PU: loose	38012600
	**TRN 520-3S-H60**	32400160
	**Steel tube galv. narrowed, 1'' / 2,5 mm (0.10 in) / L= 6,50 m (21 ft)**	
	PU: Bunch	38012642
	PU: loose	38012646
	**Steel tube - 32 (1.26 in)/1,5 (0.06 in), galvanized, swaged - 6500 mm (256 in)**	
	PU: Bunch	03032642
	PU: loose	03032640
	**Cable pulley 75 (2.95 in)/8 (0.31 in)**	M-04300097

24.11.2026.
All prices excl. VAT plus shipping costs and possible delivery charges, if not stated otherwise.

Fiberlane LLC.
9254 Richmond Road
US - 18013 - Bangor, PA
USA

Contact:
Telefon: +1 610 498 4474
Fax: +1 610 498 2602
E-Mail:
info@fiberlanellc.com

Image	Name	Productnumber
	**Cable drum 1" - type IV - Motion range**	
	Capacity: 1550 cm, PU (Pcs): 12	21198101
	Capacity: 1550 cm, PU (Pcs): 1	21198101-1
	Capacity: 570 cm, PU (Pcs): 12	21198102
	Capacity: 570 cm, PU (Pcs): 1	21198102-1
	**Cable pulley 90 (3.54 in) with metric bolt M 8x80, ball bearing**	
	PU (Pcs): 1	04200101-1
	PU (Pcs): 25	04200101
	**Mounting plate 85-105 (3.35-4.13 in)/H90 / 417636**	32111203

Fiberlane LLC.
9254 Richmond Road
US - 18013 - Bangor, PA
USA

Contact:
Telefon: +1 610 498 4474
Fax: +1 610 498 2602
E-Mail:
info@fiberlanellc.com

Image	Name	Productnumber
	**RPU 24V\4-20mA\V2\SET**	32200027
	**Cable pulley 100 (3.94 in) with universal clamp 60 (2.36 in) x 60 (2.36 in)**	
	PU (Pcs): 1	25250077-1
	PU (Pcs): 20	25250077
	**Motor gearbox Ridder RW403\400-450 Volt - 400-450 V - 3 Phase / 3 rpm - Ridder Art.-Nr.: 502210**	32535381
	**Motor gearbox RW 245 400-460Volt/3-Phase/3 rpm**	32435380

All prices excl. VAT plus shipping costs and possible delivery charges, if not stated otherwise.

Fiberlane LLC.
9254 Richmond Road
US - 18013 - Bangor, PA
USA

Contact:
Telefon: +1 610 498 4474
Fax: +1 610 498 2602
E-Mail:
info@fiberlanellc.com

Image	Name	Productnumber
	**Vent pulley unit ribbon 20 mm (0.79 in), black - PES multifilament 1100 dtex (990 denier) on disc spool - PU = 250 m (820 ft)**	01200303
	**Lock EWA 12.2505 / 250 Nm / 400 V - 4,4 rpm - We 06**	31147725
	**Mounting plate 105-130 (4.13-5.12 in)\B163 / 413922**	32111201
	**Motor gearbox Ridder RW45-3-09\230\1\97**	32013220
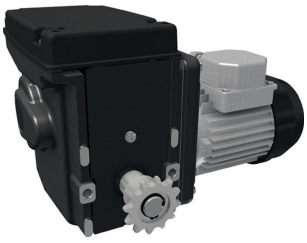	**Motor gearbox Ridder RW 45-5\400-450 Volt**	32035220

All prices excl. VAT plus shipping costs and possible delivery charges, if not stated otherwise.

Fiberlane LLC.
9254 Richmond Road
US - 18013 - Bangor, PA
USA

Contact:
Telefon: +1 610 498 4474
Fax: +1 610 498 2602
E-Mail:
info@fiberlanellc.com

Image	Name	Productnumber
	**Motor gearbox Ridder RW 241-09/400/3/86//IP55**	32035227
	**Power drive Lock EWA 10.0505 50 Nm (36.9 lb-ft) 5,6 U/min (5.6 rpm) - Welle 06 400V - 12210.0505.06**	31600506
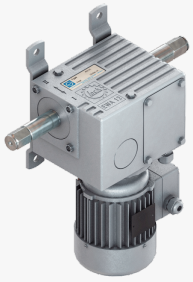	**Lock EWA 12.2505 / 250 Nm / 400 V - 4,4 rpm - We 66**	31147728
	**Lock EWA 12.1505 150 Nm / 400 V / 50 Hz / E20 - 4,3 rpm - We 06**	31147732
	**Lock chain coupling KKS 10 - 20610.6681.34**	31600700

24.11.2026.
All prices excl. VAT plus shipping costs and possible delivery charges, if not stated otherwise.

Fiberlane LLC.
9254 Richmond Road
US - 18013 - Bangor, PA
USA

Contact:
Telefon: +1 610 498 4474
Fax: +1 610 498 2602
E-Mail:
info@fiberlanellc.com

Image	Name	Productnumber
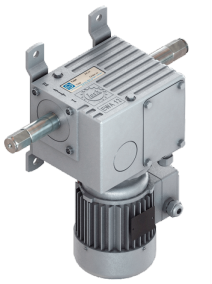	**Lock EWA 12.1505 / 150 Nm / 400 V / 50 Hz / E20 - 4,3 rpm - We 66**	31147731
	**Mounting plate 85-105 (3.35-4.13 in)/H120 / 417643**	32111204
	**Lock EWA 10.0905 We06 400V END20.20**	31147730
	**Motor gearbox Ridder RW 245-37\110-115**	32035224
	**Motor mounts 50.50 (1.97/1.97 in) for motor gearbox Ridder RW 45 on TGU-systems**	32135145

24.11.2026.
All prices excl. VAT plus shipping costs and possible delivery charges, if not stated otherwise.

Fiberlane LLC.
9254 Richmond Road
US - 18013 - Bangor, PA
USA

Contact:
Telefon: +1 610 498 4474
Fax: +1 610 498 2602
E-Mail:
info@fiberlanellc.com

Image	Name	Productnumber
	**Cable pulley 90 (3.54 in), with plain bearing**	
	PU (Pcs): 1	04200122-1
	PU (Pcs): 50	04200122
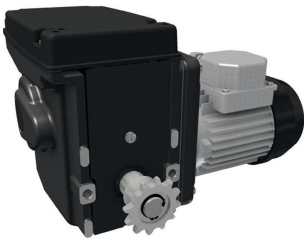	**Motor gearbox Ridder RW 45-1-09\400\3\97**	32035229
	**Motor gearbox RW 243 400-460Volt/3-Phase/3 rpm**	32435381
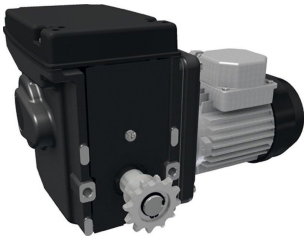	**Motor gearbox Ridder RW 45-1-09\230\1\97**	32035228

Fiberlane LLC.
9254 Richmond Road
US - 18013 - Bangor, PA
USA

Contact:
Telefon: +1 610 498 4474
Fax: +1 610 498 2602
E-Mail:
info@fiberlanellc.com

Image	Name	Productnumber
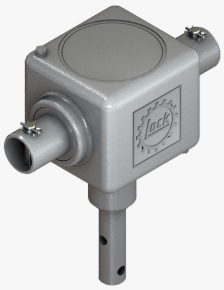	**Lock KGO 32.1115 150Nm - 1:1 - We 73**	31600519
	**Steel tube, galvanized 2"**	38013600
	**Cable Pulley Ø 52 mm (2.05 in) / Ø 8 mm (0.31 in) - with steel bracket**	
	PU: 1, Version:: Ball bearing	04400099-1
	PU: Box, Version:: Ball bearing	04400099
	**Cable pulley 52 (2.05 in)/4 mm (0.16 in) with holder for lifting / lowering heater**	
	PU (Pcs): 1	04400094-1
	PU (Pcs): 25	04400094

All prices excl. VAT plus shipping costs and possible delivery charges, if not stated otherwise.

Fiberlane LLC.
9254 Richmond Road
US - 18013 - Bangor, PA
USA

Contact:
Telefon: +1 610 498 4474
Fax: +1 610 498 2602
E-Mail:
info@fiberlanellc.com

Image	Name	Productnumber
	**Seilrolle 90 (3.54 in)/8 (0.31 in)**	
	PU: 1, Version:: Ball bearing	04200220-1
	PU: Box, Version:: Ball bearing	04200220
	**Mounting plate 105-130 mm (4-1/8 to 5-1/8 in)\B163 / 413922**	32111207
	**Cable pulley 100 mm (4 in), double ball bearing**	
	PU (Pcs): 1	04300104-1
	PU (Pcs): 84	04300104
	**Motor Gearbox RW245-37/400-450 Fett (Telescope) Eco / 532259**	32535384

Fiberlane LLC.
9254 Richmond Road
US - 18013 - Bangor, PA
USA

Contact:
Telefon: +1 610 498 4474
Fax: +1 610 498 2602
E-Mail:
info@fiberlanellc.com

Image	Name	Productnumber
	**Cable pulley 100 (3.94 in)/9 (0.35 in) with clamp and eye-bolt metric M8 - double ball bearing**	
	PU (Pcs): 1	04200127-1
	PU (Pcs): 25	04200127
	**Double Pulley 90 mm (3.54 in), slide bearing, outdoor usage**	
	PU (Pcs): 1	04100107-1
	PU (Pcs): 15	04100107
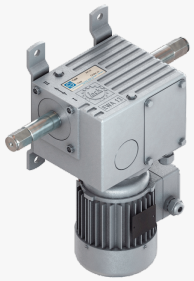	**Lock EWA 12.1509 / 150 Nm / 400 V - 8,8 rpm. - We 66**	31147724
	**Lock EWA / 14.3505 / 350 Nm / 400 V - 4,4 rpm - Welle 66 (6-kant)**	31147744

24.11.2026.
All prices excl. VAT plus shipping costs and possible delivery charges, if not stated otherwise.

Fiberlane LLC.
9254 Richmond Road
US - 18013 - Bangor, PA
USA

Contact:
Telefon: +1 610 498 4474
Fax: +1 610 498 2602
E-Mail:
info@fiberlanellc.com

Image	Name	Productnumber
	**Seilrolle 90 (3.54 in)/8 (0.31 in)**	M-04300096
	**Cable pulley 100 (3.94 in) with clamp and eye-bolt metric M8 - double ball bearing**	
	PU (Pcs): 1	04200109-1
	PU (Pcs): 25	04200109
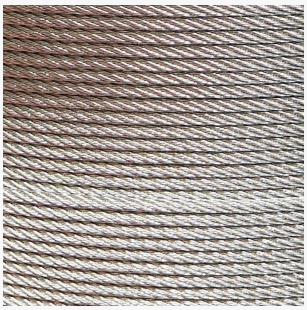	**Aircraft cable galv. 7x7 4 mm (0.16 in) x 500 m (1640 ft)**	
	Length (m): 100	40001004
	Length (m): 500	40010004
	**Motor Control Unit RMC400\400\3\0,4-0,6 A**	35053222

All prices excl. VAT plus shipping costs and possible delivery charges, if not stated otherwise.

Fiberlane LLC.
9254 Richmond Road
US - 18013 - Bangor, PA
USA

Contact:
Telefon: +1 610 498 4474
Fax: +1 610 498 2602
E-Mail:
info@fiberlanellc.com

Image	Name	Productnumber
	**Cable pulley 90 (3.54 in) with clamp 55 (2.17 in)/34 (1.34 in) - bolt M 6x65 excluded**	
	PU (Pcs): 1	04055034-1
	PU (Pcs): 25	04055034
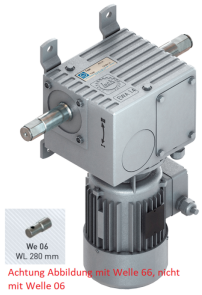	**Lock EWA / 14.3505 / 350 Nm / 400 V - 4,4 rpm 400V - We 06**	31147743
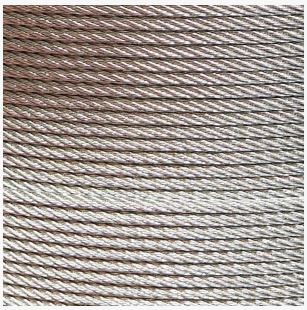	**Aircraft cable galv. 7x7 5 mm (0.20 in) x 500 m (1640 ft)**	
	Length (m): 100	40001005
	Length (m): 500	40010005
	**Motor gearbox RW603\400-450 Volt - 400-450 V**	32435382

All prices excl. VAT plus shipping costs and possible delivery charges, if not stated otherwise.

Fiberlane LLC.
9254 Richmond Road
US - 18013 - Bangor, PA
USA

Contact:
Telefon: +1 610 498 4474
Fax: +1 610 498 2602
E-Mail:
info@fiberlanellc.com

Image	Name	Productnumber
	**Bolted chain coupling for RW45 - tube**	37037125
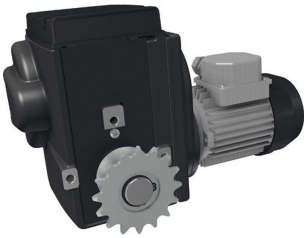	**Motor gearbox Ridder RW 241-09\110-115**	32035223
	**Cable pulley 90 (3.54 in) with eye-bolt metric M 8, ball bearing**	
	PU (Pcs): 1	04100104-1
	PU (Pcs): 25	04100104
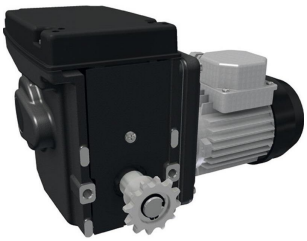	**Motor gearbox RW45-5-09\115\1\60\P\CU\97**	32015220

Fiberlane LLC.
9254 Richmond Road
US - 18013 - Bangor, PA
USA

Contact:
Telefon: +1 610 498 4474
Fax: +1 610 498 2602
E-Mail:
info@fiberlanellc.com

Image	Name	Productnumber
	**Mounting plate 85 (3.35 in)/H90 / 417646**	32111202
	**Cable pulley 100 (3.94 in) installation under tube 50 (1.97 in)/50 (1.97 in)**	
	PU (Pcs): 1	04200106-1
	PU (Pcs): 25	04200106
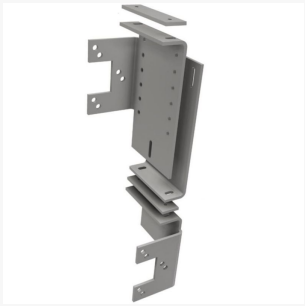	**Ridder Mounting plate RSD\105\E\H340-495 - for motor gearbox RW240/400/600-RSD250 - 340-495 mm (13.4-19.5 in)**	32050501
	**Lock EWA 14.4505 / 450 Nm / 400 V - 4,4 rpm - We 66**	31147742

Fiberlane LLC.
9254 Richmond Road
US - 18013 - Bangor, PA
USA

Contact:
Telefon: +1 610 498 4474
Fax: +1 610 498 2602
E-Mail:
info@fiberlanellc.com

Image	Name	Productnumber
	**Motor gearbox RW402-25/400-450/3/86 - Ridder art.-no. 533400**	32535385
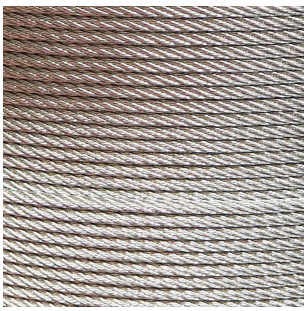	**Aircraft cable INOX 1X19 1 mm (0.04 in) - 1000 m (3281 ft)**	40110008
	**Cable pulley 100 (3.94 in) with clamp**	
	PU (Pcs): 1	04200114-1
	**Motor gearbox Ridder RW405\220 Volt - 405 / 220 Volt - 1 Phase / 5,0 U/min - Ridder Art.-Nr.: 502250**	32515220

Fiberlane LLC.
9254 Richmond Road
US - 18013 - Bangor, PA
USA

Contact:
Telefon: +1 610 498 4474
Fax: +1 610 498 2602
E-Mail:
info@fiberlanellc.com

Image	Name	Productnumber
	**Lock EWA 10.0505 230 V 50 Nm - 5,4 rpm - We 06**	31600518
	**Motor gearbox RW605-110\400\3\86 - Art.-Nr. 502420**	32435384

24.11.2026.
All prices excl. VAT plus shipping costs and possible delivery charges, if not stated otherwise.