Fiberlane LLC.
9254 Richmond Road
US - 18013 - Bangor, PA
USA

Contact:
Telefon: +1 610 498 4474
Fax: +1 610 498 2602
E-Mail:
info@fiberlanellc.com

Poly houses & Equipment

Image	Name	Productnumber
	**Lexan film fastener**	M-68100101
	**Lexan film clamp - 3 pcs - PU = 100 pcs**	74000200
	**Air Transfer Gasket without back-flow flap**	
	PU (Pcs): 1	21100500-1
	PU (Pcs): 40	21100500
	PU (Pcs): 900	21100503
	**Air Transfer Gasket with back-flow flap**	

24.11.2026.
All prices excl. VAT plus shipping costs and possible delivery charges, if not stated otherwise.

Fiberlane LLC.
9254 Richmond Road
US - 18013 - Bangor, PA
USA

Contact:
Telefon: +1 610 498 4474
Fax: +1 610 498 2602
E-Mail:
info@fiberlanellc.com

Image	Name	Productnumber
	PU (Pcs): 1	21100499-1
	PU (Pcs): 40	21100499
	**Hose clamp, plastic - R60-65 / width: 13 mm (0.51 in) - Color: Black - PU = 40 pcs**	22000137
	**Jumper hose D-63 mm (2.48 in), grey**	21100494
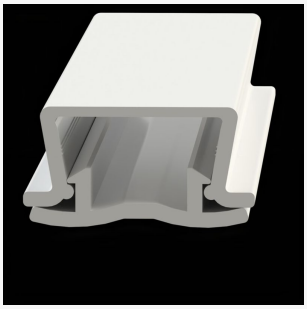	**Clamping strip, PVC**	M-91000018
	**Silicone, transparent**	95202551

24.11.2026.
All prices excl. VAT plus shipping costs and possible delivery charges, if not stated otherwise.

Fiberlane LLC.
9254 Richmond Road
US - 18013 - Bangor, PA
USA

Contact:
Telefon: +1 610 498 4474
Fax: +1 610 498 2602
E-Mail:
info@fiberlanellc.com

Image	Name	Productnumber
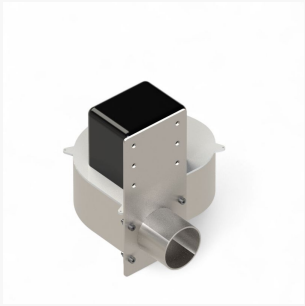	**Inflation Blower 190 m³/h (112 cfm)**	21100498
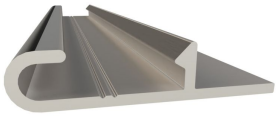	**Aluminum poly lock profile - L = 6000 mm (236 in)**	
	PU: Bunch	89200100
	PU: loose	89200101
	**Rubber seal**	
	Version: 27 mm	91100050
	Version: 32 mm	91100051
	Version: 37 mm	91100052
	**FilmProtect Stabilization-Tape for bubble wrap - Width: appr. 2,8 cm (1.1 in) - Roll = 100 m (328 ft)**	68100305

All prices excl. VAT plus shipping costs and possible delivery charges, if not stated otherwise.

Fiberlane LLC.
9254 Richmond Road
US - 18013 - Bangor, PA
USA

Contact:
Telefon: +1 610 498 4474
Fax: +1 610 498 2602
E-Mail:
info@fiberlanellc.com

Image	Name	Productnumber
	**Double Poly Inflation Blower Set**	21100493
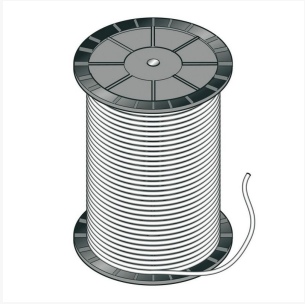	**Pp-cord**	M-93300300
	**Storm button - PU = 100 pcs**	
	Size (mm): 6	21100006
	Size (mm): 8	21100008
	Size (mm): 10	21100010
	Size (mm): 16	21100016
	**Fan CAF-45 50 Hz**	21100496

24.11.2026.
All prices excl. VAT plus shipping costs and possible delivery charges, if not stated otherwise.

Fiberlane LLC.
9254 Richmond Road
US - 18013 - Bangor, PA
USA

Contact:
Telefon: +1 610 498 4474
Fax: +1 610 498 2602
E-Mail:
info@fiberlanellc.com

Image	Name	Productnumber
	**Zinc primer - 400 ml (13.5 fl oz) - PU = 12 pcs**	95203500
	**Speed control for 3 fans - R3V-6A - with the input for climate computer**	21100492
	**Potentiometer 10K (IP54) - infinitely variable**	21100491
	**Hose Clip 50-70 mm (1.97-2.76 in)**	
	PU (Pcs): 1	22000123-1
	PU (Pcs): 1000	22000123

24.11.2026.
All prices excl. VAT plus shipping costs and possible delivery charges, if not stated otherwise.

Fiberlane LLC.
9254 Richmond Road
US - 18013 - Bangor, PA
USA

Contact:
Telefon: +1 610 498 4474
Fax: +1 610 498 2602
E-Mail:
info@fiberlanellc.com

Image	Name	Productnumber
	**Limit switch for Poly Inflation Set**	35054000
	Inox grip clamp - PU = 100 pcs	98100100
	**Fan ZN045 - Ecoline**	21100513