Fiberlane LLC.
9254 Richmond Road
US - 18013 - Bangor, PA
USA

Contact:
Telefon: +1 610 498 4474
Fax: +1 610 498 2602
E-Mail:
info@fiberlanellc.com

# Drive Systems

| Image | Name | Productnumber |
|---|---|---|
|  | **Diabolo roll 27.32 (1.06 in/1.26 in)** | |
| | PU (Pcs): 1 | 22000121-1 |
| | PU (Pcs): 1000 | 22000121 |
|  | **Pinion house unit for rack Ridder** | M-32210006 |
|  | **Window connector for TU11-22 + TU11-30 PU = 10 pcs** | 32200101 |
| 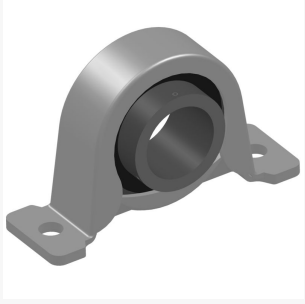 | **Pillow block 1" with bearing** | |
| | Bearing: 6207 ZZ | 24000100 |


All prices excl. VAT plus shipping costs and possible delivery charges, if not stated otherwise.

Fiberlane LLC.
9254 Richmond Road
US - 18013 - Bangor, PA
USA

Contact:
Telefon: +1 610 498 4474
Fax: +1 610 498 2602
E-Mail:
info@fiberlanellc.com

| Image | Name | Productnumber |
|---|---|---|
| | Bearing: SB 207 | 24000101 |
|  | **Diabolo roll big** | 22000150 |
|  | **Rack 30-3 \Ridder TU11-30** | M-32300898 |
|  | **Slide bearing plate B1"** | |
| | Length: B062\L092, Version: Straight | 32250062 |
| | Length: B067\L097, Version: Straight | 32250067 |
| | Length: B070\L100, Version: Right-angled | 32251070 |
| | Length: B072\L102, Version: Straight | 32250072 |
| | Length: B077\L107, Version: Straight | 32250077 |
| | Length: B080\L110, Version: Right-angled | 32251080 |


All prices excl. VAT plus shipping costs and possible delivery charges, if not stated otherwise.

Fiberlane LLC.
9254 Richmond Road
US - 18013 - Bangor, PA
USA

Contact:
Telefon: +1 610 498 4474
Fax: +1 610 498 2602
E-Mail:
info@fiberlanellc.com

| Image | Name | Productnumber |
|---|---|---|
| | Length: B090\L120, Version: Right-angled | 32251090 |
| | Length: B097\L127, Version: Straight | 32250097 |
| | Length: B100\L130, Version: Right-angled | 32251100 |
| | Length: B107\L137, Version: Straight | 32250107 |
| | Length: B117\L147, Version: Straight | 32250117 |
| | Length: B153\L183, Version: Right-angled | 32251153 |
| | Length: B158\L188, Version: Straight | 32250158 |
| | Length: B167\L197, Version: Straight | 32250167 |
| | Length: B178\L208, Version: Straight | 32250178 |
| | Length: B187\L217, Version: Straight | 32250187 |
| 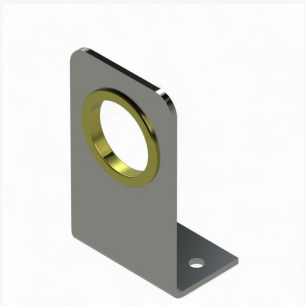 | **Alu-Support plate 40 (1.57 in)** | 24100603 |
| 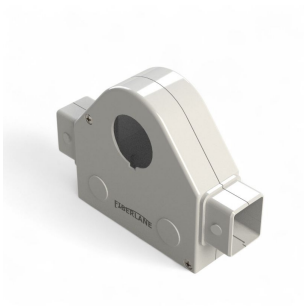 | **Pinion house protection cover 2-parts - incl. bolts 42000418 (4x) - PU = 25 pcs** | 32200006 |


All prices excl. VAT plus shipping costs and possible delivery charges, if not stated otherwise.

Fiberlane LLC.
9254 Richmond Road
US - 18013 - Bangor, PA
USA

Contact:
Telefon: +1 610 498 4474
Fax: +1 610 498 2602
E-Mail:
info@fiberlanellc.com

| Image | Name | Productnumber |
|---|---|---|
|  | **Grease waterproof 400 g (14 oz) - PU = 24 pcs** | 95206000 |
|  | **Rack 22-3 \ Ridder TU11-22** | |
| | Length (mm): 390, Version: Straight | 32200395 |
| | Length (mm): 490, Version: Straight | 32200495 |
| | Length (mm): 490, Version: Curved, inside toothed | 32220495 |
| | Length (mm): 591, Version: Straight | 32200596 |
| | Length (mm): 591, Version: Curved, inside toothed | 32220596 |
| | Length (mm): 591, Version: Curved, outside toothed | 32230596 |
| | Length (mm): 691, Version: Straight | 32200696 |
| | Length (mm): 691, Version: Curved, inside toothed | 32220696 |
| | Length (mm): 691, Version: Curved, outside toothed | 32230696 |
| | Length (mm): 741, Version: Straight | 31201701 |


All prices excl. VAT plus shipping costs and possible delivery charges, if not stated otherwise.

Fiberlane LLC.
9254 Richmond Road
US - 18013 - Bangor, PA
USA

Contact:
Telefon: +1 610 498 4474
Fax: +1 610 498 2602
E-Mail:
info@fiberlanellc.com

| Image | Name | Productnumber |
|---|---|---|
| | Length (mm): 741, Version: Curved, inside toothed | 31201703 |
| | Length (mm): 792, Version: Straight | 32200797 |
| | Length (mm): 792, Version: Curved, inside toothed | 32220797 |
| | Length (mm): 892, Version: Straight | 32200898 |
| | Length (mm): 892, Version: Curved, inside toothed | 32220898 |
| | Length (mm): 892, Version: Curved, outside toothed | 32230898 |
| | Length (mm): 1043, Version: Straight | 32201048 |
| | Length (mm): 1043, Version: Curved, outside toothed | 32231048 |
| | Length (mm): 1244, Version: Curved, outside toothed | 32231250 |
| | Length (mm): 1345, Version: Straight | 32201350 |
| | Length (mm): 1445, Version: Straight | 32201451 |
| | Length (mm): 1445, Version: Curved, inside toothed | 32221451 |
| | Length (mm): 1445, Version: Curved, outside toothed | 32231451 |
| | Length (mm): 1546, Version: Straight | 32201551 |
| | Length (mm): 1646, Version: Straight | 32201652 |


All prices excl. VAT plus shipping costs and possible delivery charges, if not stated otherwise.

Fiberlane LLC.
9254 Richmond Road
US - 18013 - Bangor, PA
USA

Contact:
Telefon: +1 610 498 4474
Fax: +1 610 498 2602
E-Mail:
info@fiberlanellc.com

| Image | Name | Productnumber |
|---|---|---|
|  | **Steel tube galv narrowed** | |
| | PU: Bunch | 38012641 |
| | PU: loose | 38012644 |
|  | **Swivel pulley 50 (1.97 in)** | |
| | PU (Pcs): 1, Version: Single | 01200100-1 |
| | PU (Pcs): 1, Version: Double | 01200200-1 |
| | PU (Pcs): 25, Version: Single | 01200100 |
| | PU (Pcs): 25, Version: Double | 01200200 |
|  | **Bolted chain coupling for RW45 - tube** | 37037100 |

Fiberlane LLC.
9254 Richmond Road
US - 18013 - Bangor, PA
USA

Contact:
Telefon: +1 610 498 4474
Fax: +1 610 498 2602
E-Mail:
info@fiberlanellc.com

| Image | Name | Productnumber |
|---|---|---|
|  | **Steel tube, galvanized 1"** | |
| | PU: Bunch | 38012601 |
| | PU: loose | 38012600 |
|  | **TRN 520-3S-H60** | 32400160 |
|  | **Diabolo-roll 27.32 (1.06 in/1.26 in) with stamped metal housing** | |
| | PU (Pcs): 1 | 04200400-1 |
| | PU (Pcs): 50 | 04200400 |
|  | **Rack Ridder m4/b16** | |
| | Length (mm): 1050 | 31161050 |


All prices excl. VAT plus shipping costs and possible delivery charges, if not stated otherwise.

Fiberlane LLC.
9254 Richmond Road
US - 18013 - Bangor, PA
USA

Contact:
Telefon: +1 610 498 4474
Fax: +1 610 498 2602
E-Mail:
info@fiberlanellc.com

| Image | Name | Productnumber |
|---|---|---|
| | Length (mm): 1250 | 31161250 |
| | Length (mm): 1400 | 31161400 |
| | Length (mm): 1550 | 31161550 |
|  | **Coupling unit PH40\B27x1.5\ST - to connect rack PH 40-3 with push-pull tube d. 27 mm (1.06 in)** | |
| | Size Ø: 27 | 32300100 |
| | Size Ø: 32 | 32300099 |
|  | **Coupling plate for RackDrive 700 and TRN rack drives - Tube** | 32211627 |
|  | **Steel tube galv. narrowed, 1'' / 2,5 mm (0.10 in) / L= 6,50 m (21 ft)** | |
| | PU: Bunch | 38012642 |
| | PU: loose | 38012646 |

Fiberlane LLC.
9254 Richmond Road
US - 18013 - Bangor, PA
USA

Contact:
Telefon: +1 610 498 4474
Fax: +1 610 498 2602
E-Mail:
info@fiberlanellc.com

| Image | Name | Productnumber |
|---|---|---|
|  | **Steel tube - 32 (1.26 in)/1,5 (0.06 in), galvanized, swaged - 6500 mm (256 in)** | |
| | PU: Bunch | 03032642 |
| | PU: loose | 03032640 |
|  | **Guide roller for 20 mm (0.79 in) lifting belts** | 04200120 |
|  | **Sleeve coupling P26.5 (1.04 in)** | 32300200 |
|  | **Grease waterproof 1 L (33.8 fl oz)** | 32200009 |

Fiberlane LLC.
9254 Richmond Road
US - 18013 - Bangor, PA
USA

Contact:
Telefon: +1 610 498 4474
Fax: +1 610 498 2602
E-Mail:
info@fiberlanellc.com

| Image | Name | Productnumber |
|---|---|---|
| 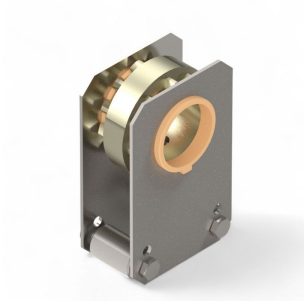 | **Pinion house unit Ridder TU21-40 - Ridder Art.-Nr.: 500040** | 32200021 |
|   | **Grease waterproof 400 g (14 oz)** | 32200011 |
|  | **Weld/sleeve coupling P26.5\B5/4''\ST\L44mm\WELD** | 32300098 |
|  | **Mounting plate 85-105 (3.35-4.13 in)/H90 / 417636** | 32111203 |
|  | **Worm drive 1:40** | |

24.11.2026.
All prices excl. VAT plus shipping costs and possible delivery charges, if not stated otherwise.

Fiberlane LLC.
9254 Richmond Road
US - 18013 - Bangor, PA
USA

Contact:
Telefon: +1 610 498 4474
Fax: +1 610 498 2602
E-Mail:
info@fiberlanellc.com

| Image | Name | Productnumber |
|---|---|---|
| | Working length (m): 2 | 25000705 |
| | Working length (m): 4 | 25000706 |
|  | **RPU 24V\4-20mA\V2\SET** | 32200027 |
| 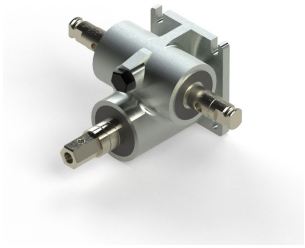 | **Manual Gear R9E-TGU for small application - with locking device - 1:8** | 25000507 |
|  | **Motor gearbox Ridder RW403\400-450 Volt - 400-450 V - 3 Phase / 3 rpm - Ridder Art.-Nr.: 502210** | 32535381 |
|  | **Diabolo roll 27.32 (1.06 in/1.26 in) - with stamped metal bracket sideguides** | |
| | PU (Pcs): 1 | 04200300-1 |
| | PU (Pcs): 50 | 04200300 |

24.11.2026.
All prices excl. VAT plus shipping costs and possible delivery charges, if not stated otherwise.

Fiberlane LLC.
9254 Richmond Road
US - 18013 - Bangor, PA
USA

Contact:
Telefon: +1 610 498 4474
Fax: +1 610 498 2602
E-Mail:
info@fiberlanellc.com

| Image | Name | Productnumber |
|---|---|---|
|  | **Worm drive 1:16** | |
| | Working length (m): 2 | 25000700 |
| | Working length (m): 4 | 25000701 |
| 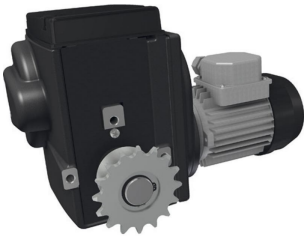 | **Motor gearbox RW 245 400-460Volt/3-Phase/3 rpm** | 32435380 |
|  | **TRN 520-3S-H40 pinion house unit /Ridder/ H= 40 mm (1.57 in)** | 32400140 |
|  | **Weld/sleeve coupling 1" - for 1" - tubular shaft P26.5\B1\L40\WELD** | 32300103 |


All prices excl. VAT plus shipping costs and possible delivery charges, if not stated otherwise.

Fiberlane LLC.
9254 Richmond Road
US - 18013 - Bangor, PA
USA

Contact:
Telefon: +1 610 498 4474
Fax: +1 610 498 2602
E-Mail:
info@fiberlanellc.com

| Image | Name | Productnumber |
|---|---|---|
|  | **Handle (200 mm (7.9 in)) for manual gear R8 and R16** | 25000502 |
| 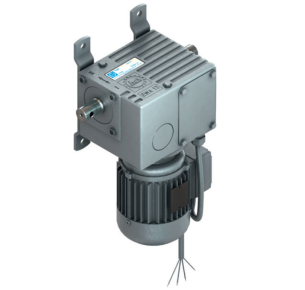 | **Lock EWA 12.2505 / 250 Nm / 400 V - 4,4 rpm - We 06** | 31147725 |
|  | **Mounting plate 105-130 (4.13-5.12 in)\B163 / 413922** | 32111201 |
| 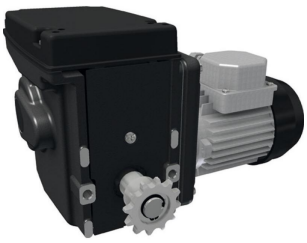 | **Motor gearbox Ridder RW45-3-09\230\1\97** | 32013220 |
|  | **Manual Gear R17E-TGU for small application - with locking device - 1:16** | 25000501 |

Fiberlane LLC.
9254 Richmond Road
US - 18013 - Bangor, PA
USA

Contact:
Telefon: +1 610 498 4474
Fax: +1 610 498 2602
E-Mail:
info@fiberlanellc.com

| Image | Name | Productnumber |
|---|---|---|
|  | **Manual Gear R41-1P TGU for small application - with locking device - 1:40** | 25000506 |
|  | **Motor gearbox Ridder RW 45-5\400-450 Volt** | 32035220 |
| 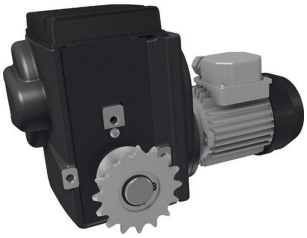 | **Motor gearbox Ridder RW 241-09/400/3/86//IP55** | 32035227 |
|  | **Power drive Lock EWA 10.0505 50 Nm (36.9 lb-ft) 5,6 U/min (5.6 rpm) - Welle 06 400V - 12210.0505.06** | 31600506 |
|  | **Grease waterproof 5 Kg (11 lb)** | 32200003 |

24.11.2026.
All prices excl. VAT plus shipping costs and possible delivery charges, if not stated otherwise.

Fiberlane LLC.
9254 Richmond Road
US - 18013 - Bangor, PA
USA

Contact:
Telefon: +1 610 498 4474
Fax: +1 610 498 2602
E-Mail:
info@fiberlanellc.com

| Image | Name | Productnumber |
|---|---|---|
| 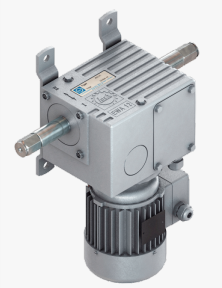 | **Lock EWA 12.2505 / 250 Nm / 400 V - 4,4 rpm - We 66** | 31147728 |
|  | **Lock EWA 12.1505 150 Nm / 400 V / 50 Hz / E20 - 4,3 rpm - We 06** | 31147732 |
|  | **Lock chain coupling KKS 10 - 20610.6681.34** | 31600700 |
| 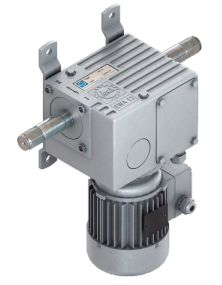 | **Lock EWA 12.1505 / 150 Nm / 400 V / 50 Hz / E20 - 4,3 rpm - We 66** | 31147731 |
| 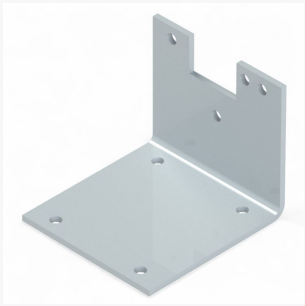 | **Mounting plate 85-105 (3.35-4.13 in)/H120 / 417643** | 32111204 |

24.11.2026.
All prices excl. VAT plus shipping costs and possible delivery charges, if not stated otherwise.

Fiberlane LLC.
9254 Richmond Road
US - 18013 - Bangor, PA
USA

Contact:
Telefon: +1 610 498 4474
Fax: +1 610 498 2602
E-Mail:
info@fiberlanellc.com

| Image | Name | Productnumber |
|---|---|---|
|  | **Lock EWA 10.0905 We06 400V END20.20** | 31147730 |
|  | **Motor gearbox Ridder RW 245-37\110-115** | 32035224 |
|  | **Motor mounts 50.50 (1.97/1.97 in) for motor gearbox Ridder RW 45 on TGU-systems** | 32135145 |
|  | **Motor gearbox Ridder RW 45-1-09\400\3\97** | 32035229 |
| 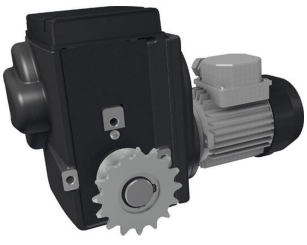 | **Motor gearbox RW 243 400-460Volt/3-Phase/3 rpm** | 32435381 |

24.11.2026.
All prices excl. VAT plus shipping costs and possible delivery charges, if not stated otherwise.

Fiberlane LLC.
9254 Richmond Road
US - 18013 - Bangor, PA
USA

Contact:
Telefon: +1 610 498 4474
Fax: +1 610 498 2602
E-Mail:
info@fiberlanellc.com

| Image | Name | Productnumber |
|---|---|---|
|  | **Diabolo roll 27.32 (1.06 in/1.26 in) Set 3 with variable mounting plate** | |
| | PU (Pcs): 1 | 04200500-1 |
| | PU (Pcs): 50 | 04200500 |
| 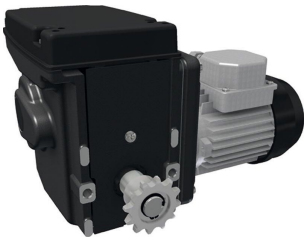 | **Motor gearbox Ridder RW 45-1-09\230\1\97** | 32035228 |
| 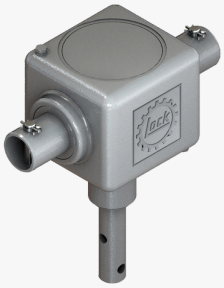 | **Lock KGO 32.1115 150Nm - 1:1 - We 73** | 31600519 |
|  | **Bearing plate 34 mm (1.34 in) (60 mm (2.36 in) tube) - PU = 60 pcs** | 24100300 |

Fiberlane LLC.
9254 Richmond Road
US - 18013 - Bangor, PA
USA

Contact:
Telefon: +1 610 498 4474
Fax: +1 610 498 2602
E-Mail:
info@fiberlanellc.com

| Image | Name | Productnumber |
|---|---|---|
|  | **Diabolo roll 27.32 (1.06/1.26 in)** | |
| | PU (Pcs): 1 | 04200301-1 |
|  | **Mounting plate 105-130 mm (4-1/8 to 5-1/8 in)\B163 / 413922** | 32111207 |
|  | **EWA 52.2505 Electric drive 250 Nm 4,4 rpm We06 400 V** | 31147753 |
|  | **EWA 52.3505 Electric drive 350 Nm 4,4 rpm We66 400 V** | 31147757 |

Fiberlane LLC.
9254 Richmond Road
US - 18013 - Bangor, PA
USA

Contact:
Telefon: +1 610 498 4474
Fax: +1 610 498 2602
E-Mail:
info@fiberlanellc.com

| Image | Name | Productnumber |
|---|---|---|
|  | **EWA 52.2505 Electric drive 250 Nm 4.4 rpm We66 400V 50Hz** | 31147746 |
|  | **Lock EWA 52.6005 600 Nm 4,4 rpm We66 400 V** | 31147755 |
|  | **EWA 52.3505 Electric drive 350 Nm 4.4 rpm We06 400 V** | 31147752 |
|  | **EWA 52.3505 Electric drive 350 Nm 4,4 rpm We66 400 V** | 31147756 |
|  | **EWA 52.4505 Electric drive 450 Nm 4,4 rpm We06 400 V** | 31147754 |

24.11.2026.
All prices excl. VAT plus shipping costs and possible delivery charges, if not stated otherwise.

Fiberlane LLC.
9254 Richmond Road
US - 18013 - Bangor, PA
USA

Contact:
Telefon: +1 610 498 4474
Fax: +1 610 498 2602
E-Mail:
info@fiberlanellc.com

| Image | Name | Productnumber |
|---|---|---|
|  | **Lock EWA 50.1505 150 Nm 4,5 rpm We66 400V 50Hz** | 31147745 |
|  | **Lock EWA 50.1505 150 Nm 4,5 rpm We66 400V 50Hz Kopie** | 31147749 |
|  | **EWA 50.0905 Electric drive 90 Nm 4.5 rpm We06 400V 50Hz** | 31147748 |
|  | **EWA 50.0505 Electric drive 50 Nm 4,5 rpm We06 400V 50Hz** | 31147747 |
|  | **Motor Gearbox RW245-37/400-450 Fett (Telescope) Eco / 532259** | 32535384 |

24.11.2026.
All prices excl. VAT plus shipping costs and possible delivery charges, if not stated otherwise.

Fiberlane LLC.
9254 Richmond Road
US - 18013 - Bangor, PA
USA

Contact:
Telefon: +1 610 498 4474
Fax: +1 610 498 2602
E-Mail:
info@fiberlanellc.com

| Image | Name | Productnumber |
|---|---|---|
|  | **Worm drive 1:8** | |
| | Working length (m): 2 | 25000715 |
| 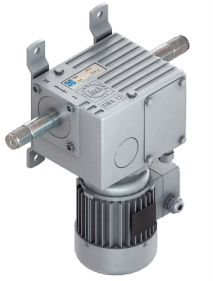 | **Lock EWA 12.1509 / 150 Nm / 400 V - 8,8 rpm. - We 66** | 31147724 |
| 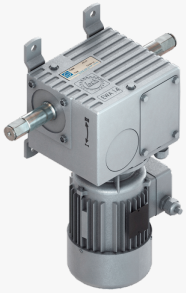 | **Lock EWA / 14.3505 / 350 Nm / 400 V - 4,4 rpm - Welle 66 (6-kant)** | 31147744 |
|  | **Rack Ridder m4/b20** | |
| | Length (mm): 1050 | 31201050 |
| | Length (mm): 1250 | 31201250 |
| | Length (mm): 1400 | 31201400 |
| | Length (mm): 1550 | 31201550 |

24.11.2026.
All prices excl. VAT plus shipping costs and possible delivery charges, if not stated otherwise.

Fiberlane LLC.
9254 Richmond Road
US - 18013 - Bangor, PA
USA

Contact:
Telefon: +1 610 498 4474
Fax: +1 610 498 2602
E-Mail:
info@fiberlanellc.com

| Image | Name | Productnumber |
|---|---|---|
| | Length (mm): 1700 | 31201700 |
|  | **Slide bearing plate straight B5/4''** | |
| | Length: B055\L090, Version: Straight | 32260055 |
| | Length: B160/L200, Version: Straight | 32260158 |
| | Length: B178/L213, Version: Straight | 32260178 |
| | Length: H070\L105, Version: Right-angled | 32261070 |
| | Length: H090L125, Version: Right-angled | 32261090 |
| | Length: H100\L135, Version: Right-angled | 32261100 |
| | Length: H133\L168, Version: Right-angled | 32261133 |
| | Length: H153\L188, Version: Right-angled | 32261153 |
| 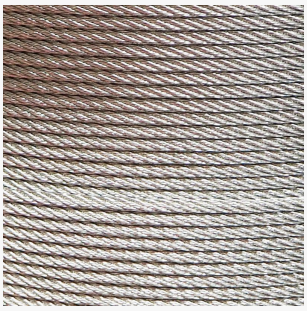 | **Aircraft cable galv. 7x7 4 mm (0.16 in) x 500 m (1640 ft)** | |
| | Length (m): 100 | 40001004 |
| | Length (m): 500 | 40010004 |

24.11.2026.
All prices excl. VAT plus shipping costs and possible delivery charges, if not stated otherwise.

Fiberlane LLC.
9254 Richmond Road
US - 18013 - Bangor, PA
USA

Contact:
Telefon: +1 610 498 4474
Fax: +1 610 498 2602
E-Mail:
info@fiberlanellc.com

| Image | Name | Productnumber |
|---|---|---|
|  | **Protection Cover - 2-parts for RW 45** | 04200311 |
|  | **Protection Cover - 2-parts for RW 200-600** | 04200310 |
|  | **Motor Control Unit RMC400\400\3\0,4-0,6 A** | 35053222 |
|  | **TR25I/46-S750\L3000\GABEL** | 32400200 |
|  | **Pinion house protection cover - PU = 25 pcs** | 32200002 |

24.11.2026.
All prices excl. VAT plus shipping costs and possible delivery charges, if not stated otherwise.

Fiberlane LLC.
9254 Richmond Road
US - 18013 - Bangor, PA
USA

Contact:
Telefon: +1 610 498 4474
Fax: +1 610 498 2602
E-Mail:
info@fiberlanellc.com

| Image | Name | Productnumber |
|---|---|---|
|   | **Lock EWA / 14.3505 / 350 Nm / 400 V - 4,4 rpm 400V - We 06** | 31147743 |
| 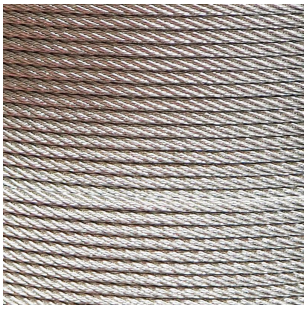 | **Aircraft cable galv. 7x7 5 mm (0.20 in) x 500 m (1640 ft)** | |
| | Length (m): 100 | 40001005 |
| | Length (m): 500 | 40010005 |
| 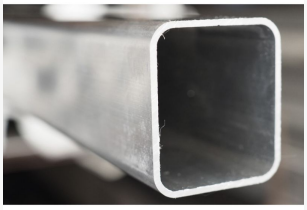 | **Safety cover for racks - Extension 50 cm (20 in)** | 32200103 |
|  | **Motor gearbox RW603\400-450 Volt - 400-450 V** | 32435382 |

24.11.2026.
All prices excl. VAT plus shipping costs and possible delivery charges, if not stated otherwise.

Fiberlane LLC.
9254 Richmond Road
US - 18013 - Bangor, PA
USA

Contact:
Telefon: +1 610 498 4474
Fax: +1 610 498 2602
E-Mail:
info@fiberlanellc.com

| Image | Name | Productnumber |
|---|---|---|
|  | **Bolted chain coupling for RW45 - tube** | 37037125 |
|  | **Diaboloroll for 42 mm (1.65 in) tube** | 04200119 |
|  | **Plug, small for pinion house** | 32200005 |
| 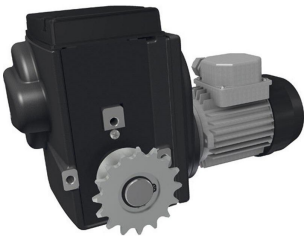 | **Motor gearbox Ridder RW 241-09\110-115** | 32035223 |