Fiberlane LLC.
9254 Richmond Road
US - 18013 - Bangor, PA
USA

Contact:
Telefon: +1 610 498 4474
Fax: +1 610 498 2602
E-Mail:
info@fiberlanellc.com

Drive system parts

Image	Name	Productnumber
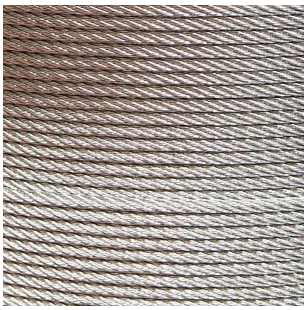	**Aircraft cable galv. 7x7 3 mm (0.12 in) x 500 m (1640 ft)**	
	Length (m): 100	40001003
	Length (m): 500	40010006
	Length (m): 1000	40010003
	**Lead edge tube clip**	M-22000099
	**Lead edge cable clip 19 (0.75 in) EXT - bolt M4 x 16 excluded**	
	PU (Pcs): 1	21100102-1
	PU (Pcs): 250	21100102

Fiberlane LLC.
9254 Richmond Road
US - 18013 - Bangor, PA
USA

Contact:
Telefon: +1 610 498 4474
Fax: +1 610 498 2602
E-Mail:
info@fiberlanellc.com

Image	Name	Productnumber
	**Aircraft cable black poly coated 1x7 1.7 - 2.5 mm (0.07 - 0.10 in)**	
	Length (m): 1	40025027
	Length (m): 500	40025026
	Length (m): 1000	40025025
	**Cable clamp**	
	Size (mm): Ø 2	24100801
	Size (mm): Ø 3	24100800
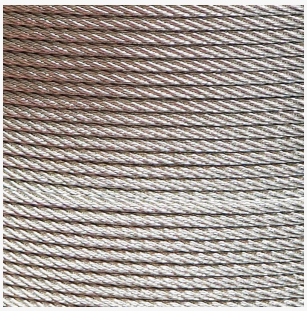	**Aircraft cable INOX 7x7**	
	Length (m): 500	40110004
	Length (m): 1000	40110003

All prices excl. VAT plus shipping costs and possible delivery charges, if not stated otherwise.

Fiberlane LLC.
9254 Richmond Road
US - 18013 - Bangor, PA
USA

Contact:
Telefon: +1 610 498 4474
Fax: +1 610 498 2602
E-Mail:
info@fiberlanellc.com

Image	Name	Productnumber
	**Sealing bracket for 2 mm (0.08 in) inox wire**	M-21100120
	**Wire guide u fits screenprofile**	
	PU (Pcs): 500	03100500
	**Crints, oval**	
	PU (Pcs): 100	24100900
	PU (Pcs): 1000	24100903
	**Screen Hooks**	
	PU: 1000	20200100

All prices excl. VAT plus shipping costs and possible delivery charges, if not stated otherwise.

Fiberlane LLC.
9254 Richmond Road
US - 18013 - Bangor, PA
USA

Contact:
Telefon: +1 610 498 4474
Fax: +1 610 498 2602
E-Mail:
info@fiberlanellc.com

Image	Name	Productnumber
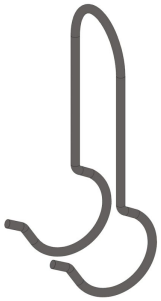	**Wire guide clip - for 19 mm (0.75 in) tube**	
	Length (mm): 13	22000330
	Length (mm): 38	22000331
	Length (mm): 44	22000334
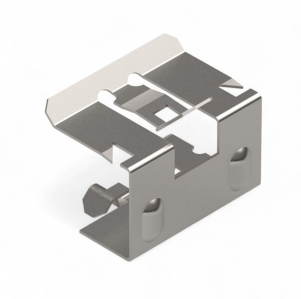	**Truss clip, stainless steel**	
	Size (mm): 20, VPE:: 1000	24500100
	Size (mm): 20, VPE:: 1	24500100-1
	Size (mm): 25, VPE:: 1000	24500101
	Size (mm): 30, VPE:: 1000	24500102
	Size (mm): 35, VPE:: 1000	24500105
	Size (mm): 35, VPE:: 1	24500105-1
	Size (mm): 40, VPE:: 1000	24500103
	Size (mm): 50, VPE:: 1000	24500104
	Size (mm): 50, VPE:: 1	24500104-1
	Size (mm): 60, VPE:: 1000	24500106
	Size (mm): 60, VPE:: 1	24500106-1

Fiberlane LLC.
9254 Richmond Road
US - 18013 - Bangor, PA
USA

Contact:
Telefon: +1 610 498 4474
Fax: +1 610 498 2602
E-Mail:
info@fiberlanellc.com

Image	Name	Productnumber
	**Diabolo roll 27.32 (1.06 in/1.26 in)**	
	PU (Pcs): 1	22000121-1
	PU (Pcs): 1000	22000121
	**Spring for slip joint**	
	PU (Pcs): 1, Version: soft	21100111-1
	PU (Pcs): 50, Version: soft	21100111
	**Clip tube PVC**	
	Length (cm): 305, PU (Pcs): 50	41000305
	Length (cm): 305, PU (Pcs): 1	41000305-1
	Length (cm): 320, PU (Pcs): 1	41000320-1
	Length (cm): 365, PU (Pcs): 50	41000365
	Length (cm): 365, PU (Pcs): 1	41000365-1

All prices excl. VAT plus shipping costs and possible delivery charges, if not stated otherwise.

Fiberlane LLC.
9254 Richmond Road
US - 18013 - Bangor, PA
USA

Contact:
Telefon: +1 610 498 4474
Fax: +1 610 498 2602
E-Mail:
info@fiberlanellc.com

Image	Name	Productnumber
	Length (cm): 400, PU (Pcs): 50	41000400
	Length (cm): 400, PU (Pcs): 1	41000400-1
	Length (cm): 450, PU (Pcs): 50	41000450
	Length (cm): 450, PU (Pcs): 1	41000450-1
	Length (cm): 500, PU (Pcs): 50	41000500
	Length (cm): 500, PU (Pcs): 1	41000500-1
	**Wire tightener 50.50 (1.97/1.97 in) with complete winding**	
	PU (Pcs): 1	25250050-1
	PU (Pcs): 100	25250050
	**Lead edge cable clip S 19 (0.75 in)**	
	PU (Pcs): 1	21100099-1
	PU (Pcs): 100	21100099
	PU (Pcs): 500	21100101

All prices excl. VAT plus shipping costs and possible delivery charges, if not stated otherwise.

Fiberlane LLC.
9254 Richmond Road
US - 18013 - Bangor, PA
USA

Contact:
Telefon: +1 610 498 4474
Fax: +1 610 498 2602
E-Mail:
info@fiberlanellc.com

Image	Name	Productnumber
	**Cable drum 1" - type I - Motion range 570 cm (224 in) without hardware**	
	PU (Pcs): 12	21100103
	**Pulley 40 (TGU) with splint bracket**	
	PU (Pcs): 1	01500300-1
	PU (Pcs): 100	01500300
	**Cross clamp 19.20 mm (0.75/0.79 in)**	M-22000145
	**Alu-clamp /19 mm (0.75 in) upper part**	
	PU (Pcs): 1	03200300-1
	PU (Pcs): 100	03200300

All prices excl. VAT plus shipping costs and possible delivery charges, if not stated otherwise.

Fiberlane LLC.
9254 Richmond Road
US - 18013 - Bangor, PA
USA

Contact:
Telefon: +1 610 498 4474
Fax: +1 610 498 2602
E-Mail:
info@fiberlanellc.com

Image	Name	Productnumber
	**Lead edge cable clip 19 - with cloth retainer - PU = 20 pcs**	20100100
	**Wire guide clip uni - PU = 50 pcs**	22000332
	**G1 universal fastener (6-9 mm (0.24-0.35 in)) - 3 drills**	
	PU (Pcs): 1	24000300-1
	PU (Pcs): 200	24000300
	**Cable drum 1" - Typ II for tube 33.4 mm (1.31 in) - Motion range 570 cm (224 in)**	
	PU (Pcs): 1	21199103-1
	PU (Pcs): 12	21199103

Fiberlane LLC.
9254 Richmond Road
US - 18013 - Bangor, PA
USA

Contact:
Telefon: +1 610 498 4474
Fax: +1 610 498 2602
E-Mail:
info@fiberlanellc.com

Image	Name	Productnumber
	**Cable pulley 62 (2.44 in).52 (2.05 in).6 (0.24 in) - ball bearing**	
	PU (Pcs): 1	04200103-1
	PU (Pcs): 25	04200103
	**Slide 19-25 mm (0.75-0.98 in)**	
	PU (Pcs): 1	22000106-1
	PU (Pcs): 100	22000106
	**Ventilation clamp**	
	PU (Pcs): 1	03200401-1
	PU (Pcs): 150	03200401

All prices excl. VAT plus shipping costs and possible delivery charges, if not stated otherwise.

Fiberlane LLC.
9254 Richmond Road
US - 18013 - Bangor, PA
USA

Contact:
Telefon: +1 610 498 4474
Fax: +1 610 498 2602
E-Mail:
info@fiberlanellc.com

Image	Name	Productnumber
	**Cable pulley 100 (3.94 in), double ball bearing for wires until 9 mm (0.35 in)**	
	PU (Pcs): 1	04200125-1
	PU (Pcs): 84	04200125
	**Table clamp 27 (1.06 in)/40 (1.57 in)**	
	PU (Pcs): 1	03100224-1
	PU (Pcs): 200	03100224
	**Slip joint incl. 1 spring f. screenprofil**	M-21100105
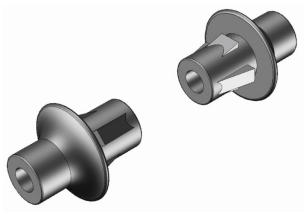	**Grommet 4.8**	
	PU (Pcs): 1	22000130-1

24.11.2026.
All prices excl. VAT plus shipping costs and possible delivery charges, if not stated otherwise.

Fiberlane LLC.
9254 Richmond Road
US - 18013 - Bangor, PA
USA

Contact:
Telefon: +1 610 498 4474
Fax: +1 610 498 2602
E-Mail:
info@fiberlanellc.com

Image	Name	Productnumber
	PU (Pcs): 1000	22000130
	**Cable pulley 100 (3.94 in) for wires until 20 mm (0.79 in)**	
	PU (Pcs): 1	04200110-1
	PU (Pcs): 120	04200110
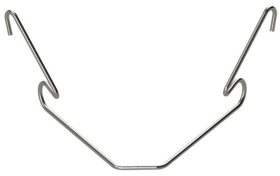	**Upper wire guide clip - PU = 50 pcs**	22000333
	**Plastic bearing 1" 50 (1.97 in)/50 (1.97 in)**	
	PU (Pcs): 1	21050050-1
	PU (Pcs): 25	21050050
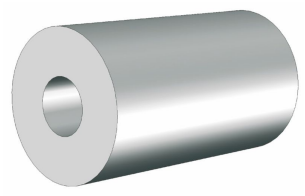	**Crints, round - PU = 100 pcs.**	24100901

24.11.2026.
All prices excl. VAT plus shipping costs and possible delivery charges, if not stated otherwise.

Fiberlane LLC.
9254 Richmond Road
US - 18013 - Bangor, PA
USA

Contact:
Telefon: +1 610 498 4474
Fax: +1 610 498 2602
E-Mail:
info@fiberlanellc.com

Image	Name	Productnumber
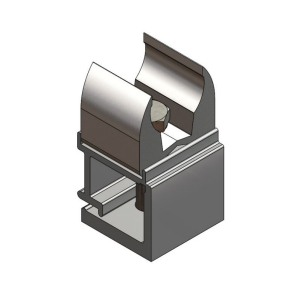	**Alu-clamp 35 mm (1-3/8 in) - completed with bolt M6 x 35 (1/4 in x 1-3/8 in)**	
	PU (Pcs): 1, Version: 30 mm - complete	03200000-1
	PU (Pcs): 100, Version: 30 mm - complete	03200000
	**Roll support universal for 27 (1.06 in) + 32 (1.26 in) tubes**	03200040
	**Cable pulley 52 (2.05 in)/8 (0.31 in) - Ball bearing or Plain bearing**	M-04200099
	**Wire support bracket 50.50 (1.97 in/1.97 in)**	
	PU (Pcs): 1	25150050-1
	PU (Pcs): 200	25150050

24.11.2026.
All prices excl. VAT plus shipping costs and possible delivery charges, if not stated otherwise.

Fiberlane LLC.
9254 Richmond Road
US - 18013 - Bangor, PA
USA

Contact:
Telefon: +1 610 498 4474
Fax: +1 610 498 2602
E-Mail:
info@fiberlanellc.com

Image	Name	Productnumber
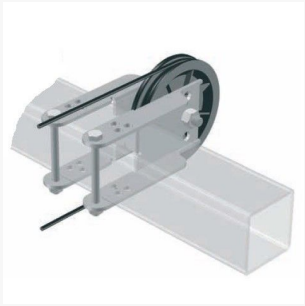	**Cable pulley 90 (3.54 in) with universal clamp 50 (1.97 in)/50 (1.97 in)**	
	PU (Pcs): 1, Version: H (Rear mounting)	25250073-1
	PU (Pcs): 1, Version: UF (Under mounting / Front mounting)	25250172-1
	PU (Pcs): 20, Version: H (Rear mounting)	25250073
	PU (Pcs): 25, Version: UF (Under mounting / Front mounting)	25250172
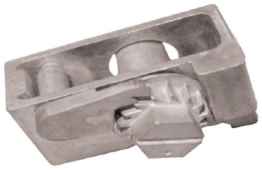	**Wire tightener (for retightening)**	
	PU (Pcs): 1	25250061-1
	PU (Pcs): 100	25250061
	**Pulley with hook - PU = 5 pcs**	01500100

All prices excl. VAT plus shipping costs and possible delivery charges, if not stated otherwise.

Fiberlane LLC.
9254 Richmond Road
US - 18013 - Bangor, PA
USA

Contact:
Telefon: +1 610 498 4474
Fax: +1 610 498 2602
E-Mail:
info@fiberlanellc.com

Image	Name	Productnumber
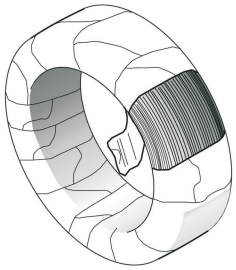	**Inox-wire 2 mm (0.08 in), 1300 Nm (959 lb-ft) 1 roll ca. 30 Kg (66 lb) = 1200 m (3937 ft)**	
	PU: 31 kg (40m/kg)	40200035
	PU: 5 kg - 200 m	40200005
	**Cable Pulley 90 mm (3-1/2 in) / 8 mm (5/16 in) with clamp - double ball bearing**	
	PU: 1	04400096-1
	PU: Box	04400096
	**Mounting bracket for tube motor 10 mm (0.39 in)**	33100059
	**Ventilation clamp**	
	PU (Pcs): 1	03200400-1

24.11.2026.
All prices excl. VAT plus shipping costs and possible delivery charges, if not stated otherwise.

Fiberlane LLC.
9254 Richmond Road
US - 18013 - Bangor, PA
USA

Contact:
Telefon: +1 610 498 4474
Fax: +1 610 498 2602
E-Mail:
info@fiberlanellc.com

Image	Name	Productnumber
	PU (Pcs): 150	03200400
	**Tube-rack coupling plates - for rack 16 mm (0.63 in) for tube**	32211632
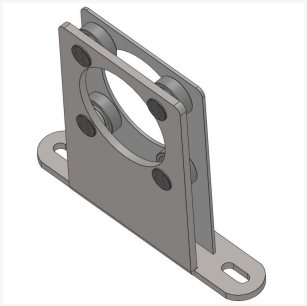	**4 bearing shaft support 2"**	
	PU (Pcs): 16, Version: long	25100103
	PU (Pcs): 20, Version: short	25100102
	Version: long	25100103-1
	Version: short	25100102-1
	**Table clamp 27 (1.06 in)/60 (2.36 in)**	
	PU (Pcs): 1	03100222-1
	PU (Pcs): 200	03100222

All prices excl. VAT plus shipping costs and possible delivery charges, if not stated otherwise.

Fiberlane LLC.
9254 Richmond Road
US - 18013 - Bangor, PA
USA

Contact:
Telefon: +1 610 498 4474
Fax: +1 610 498 2602
E-Mail:
info@fiberlanellc.com

Image	Name	Productnumber
	**Grease waterproof 400 g (14 oz) - PU = 24 pcs**	95206000
	**Truss clamp**	
	PU (Pcs): 1, Size (mm): 60	24100050-1
	PU (Pcs): 1, Size (mm): 70	24100060
	PU (Pcs): 1, Size (mm): 80	24100070-1
	PU (Pcs): 100, Size (mm): 60	24100050
	PU (Pcs): 100, Size (mm): 70	24100060-1
	PU (Pcs): 100, Size (mm): 80	24100070
	**Cable pulley with clamp 50 (1.97 in)/50 (1.97 in)**	
	PU (Pcs): 1	04050050-1
	PU (Pcs): 25	04050050

All prices excl. VAT plus shipping costs and possible delivery charges, if not stated otherwise.

Fiberlane LLC.
9254 Richmond Road
US - 18013 - Bangor, PA
USA

Contact:
Telefon: +1 610 498 4474
Fax: +1 610 498 2602
E-Mail:
info@fiberlanellc.com

Image	Name	Productnumber
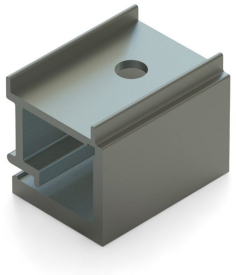	**Alu-clamp 35 mm (1-3/8 in) / lower part**	
	PU (Pcs): 1, Version: 30 mm - Buttom	03200126-1
	PU (Pcs): 1, Version: 35 mm - Buttom	03200135-1
	PU (Pcs): 100, Version: 30 mm - Buttom	03200126
	PU (Pcs): 100, Version: 35 mm - Buttom	03200135
	**Cable pulley 100 (3.94 in), double ball bearing**	
	PU (Pcs): 1	04200104-1
	PU (Pcs): 84	04200104
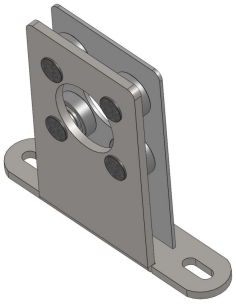	**4 bearing shaft support 1"**	
	PU (Pcs): 1, Version: long	25100104-1
	PU (Pcs): 20, Version: long	25100104

All prices excl. VAT plus shipping costs and possible delivery charges, if not stated otherwise.

Fiberlane LLC.
9254 Richmond Road
US - 18013 - Bangor, PA
USA

Contact:
Telefon: +1 610 498 4474
Fax: +1 610 498 2602
E-Mail:
info@fiberlanellc.com

Image	Name	Productnumber
	PU (Pcs): 36, Version: short	25100101
	**Cable pulley 100 (3.94 in) with universal clamp 50 (1.97 in)/50 (1.97 in)**	
	PU (Pcs): 1, Version: UF (Under mounting / Front mounting)	25250070-1
	PU (Pcs): 20, Version: H (Rear mounting)	25250071
	PU (Pcs): 25, Version: UF (Under mounting / Front mounting)	25250070
	Version: H (Rear mounting)	25250071-1
	**Offset bearing 1" - 55 (2.17 in)/34 (1.34 in)**	
	PU (Pcs): 1	21055034-1
	PU (Pcs): 25	21055034
	**Cable Pulley 75 (2.95 in)/8 (0.31 in) with clamp - double ball bearing**	
	PU: 1	04400097-1

All prices excl. VAT plus shipping costs and possible delivery charges, if not stated otherwise.

Fiberlane LLC.
9254 Richmond Road
US - 18013 - Bangor, PA
USA

Contact:
Telefon: +1 610 498 4474
Fax: +1 610 498 2602
E-Mail:
info@fiberlanellc.com

Image	Name	Productnumber
	PU: Box	04400097
	**Cable pulley 52 (2.05 in)/4 (0.16 in)**	M-04200098
	**Cable drum - type III - Motion range 570 cm (224 in)**	M-21198103
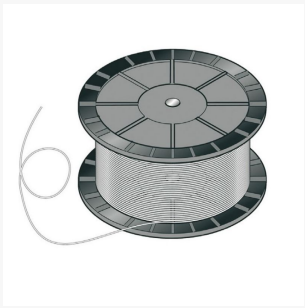	**Poly -wire, black**	40102004
	**Ridder pinion house unit RSD 250-40/RR - PU = 12 pcs**	32200026

Fiberlane LLC.
9254 Richmond Road
US - 18013 - Bangor, PA
USA

Contact:
Telefon: +1 610 498 4474
Fax: +1 610 498 2602
E-Mail:
info@fiberlanellc.com

Image	Name	Productnumber
	**Wire-tightener, galvanized -**	
	PU (Pcs): 1, Size (mm): 86	24100200-1
	PU (Pcs): 1, Size (mm): 115	24100202-1
	PU (Pcs): 100, Size (mm): 115	24100202
	**Bolted chain coupling for RW45 - tube**	37037100
	**Cable Pulley Ø 52 mm (2.05 in) / Ø 4 mm (0.16 in) - with steel bracket**	
	PU: 1, Version:: Ball bearing	04400098-1
	PU: Box, Version:: Ball bearing	04400098
	**Cable pulley 100 (3.94 in) with clamp - Wires until 9 mm (0.35 in)**	

All prices excl. VAT plus shipping costs and possible delivery charges, if not stated otherwise.

Fiberlane LLC.
9254 Richmond Road
US - 18013 - Bangor, PA
USA

Contact:
Telefon: +1 610 498 4474
Fax: +1 610 498 2602
E-Mail:
info@fiberlanellc.com

Image	Name	Productnumber
	PU (Pcs): 1	04200126-1
	PU (Pcs): 25	04200126
	**FRM50-tube motor-50-12-230**	33100052
	**Cable Pulley 140 (5.51 in)/4 (0.16 in) - with ball bearing or plain bearing**	M-04300095
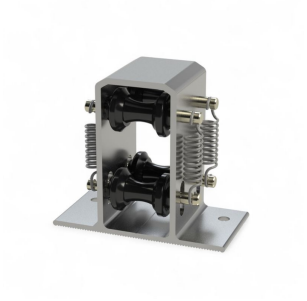	**Delay**	
	PU (Pcs): 1	03220100-1
	PU (Pcs): 36	03220100
	**Tube mount reduction set TGU - cross clamp, slide, hose clamp (2x)**	
	PU (Pcs): 1	22000109-1

24.11.2026.
All prices excl. VAT plus shipping costs and possible delivery charges, if not stated otherwise.

Fiberlane LLC.
9254 Richmond Road
US - 18013 - Bangor, PA
USA

Contact:
Telefon: +1 610 498 4474
Fax: +1 610 498 2602
E-Mail:
info@fiberlanellc.com

Image	Name	Productnumber
	PU (Pcs): 100	22000109
	**Poly-wire, clear**	40102001
	**TRN 520-3S-H60**	32400160
	**Diabolo-roll 27.32 (1.06 in/1.26 in) with stamped metal housing**	
	PU (Pcs): 1	04200400-1
	PU (Pcs): 50	04200400
	**Coupling unit PH40\B27x1.5\ST - to connect rack PH 40-3 with push-pull tube d. 27 mm (1.06 in)**	
	Size Ø: 27	32300100
	Size Ø: 32	32300099

All prices excl. VAT plus shipping costs and possible delivery charges, if not stated otherwise.

Fiberlane LLC.
9254 Richmond Road
US - 18013 - Bangor, PA
USA

Contact:
Telefon: +1 610 498 4474
Fax: +1 610 498 2602
E-Mail:
info@fiberlanellc.com

Image	Name	Productnumber
	**Guide roller for 20 mm (0.79 in) lifting belts**	04200120
	**Sleeve coupling P26.5 (1.04 in)**	32300200
	**Table clamp 32 (1.26 in)/60 (2.36 in)**	
	PU (Pcs): 1	03100223-1
	PU (Pcs): 180	03100223
	**Grease waterproof 1 L (33.8 fl oz)**	32200009

Fiberlane LLC.
9254 Richmond Road
US - 18013 - Bangor, PA
USA

Contact:
Telefon: +1 610 498 4474
Fax: +1 610 498 2602
E-Mail:
info@fiberlanellc.com

Image	Name	Productnumber
	**Cable pulley 75 (2.95 in)/8 (0.31 in)**	M-04300097
	**Tube motor RB50E+3.5 - 230\50\VK10\B50\L772**	33100067
	**Grease waterproof 400 g (14 oz)**	32200011
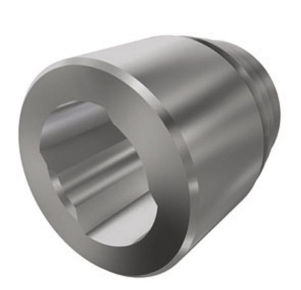	**Weld/sleeve coupling P26.5\B5/4''\ST\L44mm\WELI**	32300098
	**Cable drum 1" - type IV - Motion range**	

All prices excl. VAT plus shipping costs and possible delivery charges, if not stated otherwise.

Fiberlane LLC.
9254 Richmond Road
US - 18013 - Bangor, PA
USA

Contact:
Telefon: +1 610 498 4474
Fax: +1 610 498 2602
E-Mail:
info@fiberlanellc.com

Image	Name	Productnumber
	Capacity: 1550 cm, PU (Pcs): 12	21198101
	Capacity: 1550 cm, PU (Pcs): 1	21198101-1
	Capacity: 570 cm, PU (Pcs): 12	21198102
	Capacity: 570 cm, PU (Pcs): 1	21198102-1
	**Cable pulley 90 (3.54 in) with metric bolt M 8x80, ball bearing**	
	PU (Pcs): 1	04200101-1
	PU (Pcs): 25	04200101
	**Mounting plate 85-105 (3.35-4.13 in)/H90 / 417636**	32111203
	**Tube motor Ridder RB120-11-44\230\1\50\36 - 230V, 120 Nm**	33100120

All prices excl. VAT plus shipping costs and possible delivery charges, if not stated otherwise.

Fiberlane LLC.
9254 Richmond Road
US - 18013 - Bangor, PA
USA

Contact:
Telefon: +1 610 498 4474
Fax: +1 610 498 2602
E-Mail:
info@fiberlanellc.com

Image	Name	Productnumber
	**Worm drive 1:40**	
	Working length (m): 2	25000705
	Working length (m): 4	25000706
	**Tube motor RB50-3.5-13\230\1\50/60\38\16 - 230 V**	33100066
	**RPU 24V\4-20mA\V2\SET**	32200027
	**Cable pulley 100 (3.94 in) with universal clamp 60 (2.36 in) x 60 (2.36 in)**	
	PU (Pcs): 1	25250077-1
	PU (Pcs): 20	25250077

24.11.2026.
All prices excl. VAT plus shipping costs and possible delivery charges, if not stated otherwise.

Fiberlane LLC.
9254 Richmond Road
US - 18013 - Bangor, PA
USA

Contact:
Telefon: +1 610 498 4474
Fax: +1 610 498 2602
E-Mail:
info@fiberlanellc.com

Image	Name	Productnumber
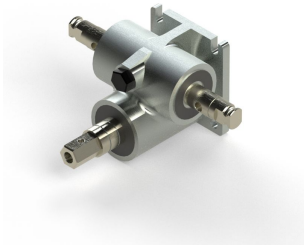	**Manual Gear R9E-TGU for small application - with locking device - 1:8**	25000507
	**Mounting bracket for tube motor 16 mm (0.63 in)**	33100064
	**Rack 40-3\ Ridder RSD 250 and TU 21-40**	
	Length (mm): 2941	32102959
	Length (mm): 3142	32103160
	Length (mm): 3594	32103966
	Length (mm): 3946	32103965
	Length (mm): 4147	32104166
	Length (mm): 4448	32104467
	Length (mm): 4499	32104500
	Length (mm): 4939	32104970

All prices excl. VAT plus shipping costs and possible delivery charges, if not stated otherwise.

Fiberlane LLC.
9254 Richmond Road
US - 18013 - Bangor, PA
USA

Contact:
Telefon: +1 610 498 4474
Fax: +1 610 498 2602
E-Mail:
info@fiberlanellc.com

Image	Name	Productnumber
	**Motor gearbox Ridder RW403\400-450 Volt - 400-450 V - 3 Phase / 3 rpm - Ridder Art.-Nr.: 502210**	32535381
	**Diabolo roll 27.32 (1.06 in/1.26 in) - with stamped metal bracket sideguides**	
	PU (Pcs): 1	04200300-1
	PU (Pcs): 50	04200300

All prices excl. VAT plus shipping costs and possible delivery charges, if not stated otherwise.