Fiberlane LLC.
9254 Richmond Road
US - 18013 - Bangor, PA
USA

Contact:
Telefon: +1 610 498 4474
Fax: +1 610 498 2602
E-Mail:
info@fiberlanellc.com

Motorreductores

Imagen	Nombre	Número de producto
	**Motorreductor Ridder RW403\400-450 Volt - 400-450 V - 3 fases / 3 rpm - Ridder Art.-Nr.: 502210**	32535381
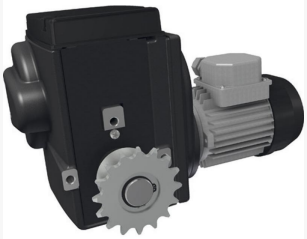	**Motorreductor RW 245 400-460Volt/3 fases/3 rpm**	32435380
	**Cerradura EWA 12.2505 / 250 Nm / 400 V - 4,4 rpm - We 06**	31147725
	**Motorreductor Ridder RW45-3-09\230\1\97**	32013220

All prices excl. VAT plus shipping costs and possible delivery charges, if not stated otherwise.

Fiberlane LLC.
9254 Richmond Road
US - 18013 - Bangor, PA
USA

Contact:
Telefon: +1 610 498 4474
Fax: +1 610 498 2602
E-Mail:
info@fiberlanellc.com

Imagen	Nombre	Número de producto
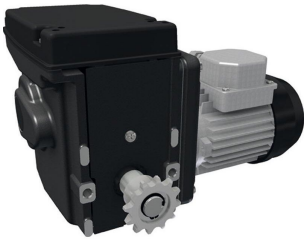	**Motorreductor Ridder RW 45-5\400-450 Volt**	32035220
	**Motorreductor Ridder RW 241-09/400/3/86//IP55**	32035227
	**Accionamiento eléctrico Lock EWA 10.0505 50 Nm (36.9 lb-ft) 5,6 rpm (5.6 rpm) - eje 06 400V - 12210.0505.06**	31600506
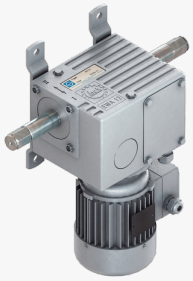	**Cerradura EWA 12.2505 / 250 Nm / 400 V - 4,4 rpm - We 66**	31147728
	**Cerradura EWA 12.1505 150 Nm / 400 V / 50 Hz / E20 - 4,3 rpm - We 06**	31147732

All prices excl. VAT plus shipping costs and possible delivery charges, if not stated otherwise.

Fiberlane LLC.
9254 Richmond Road
US - 18013 - Bangor, PA
USA

Contact:
Telefon: +1 610 498 4474
Fax: +1 610 498 2602
E-Mail:
info@fiberlanellc.com

Imagen	Nombre	Número de producto
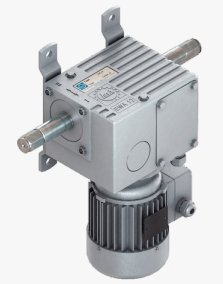	**Cerradura EWA 12.1505 / 150 Nm / 400 V / 50 Hz / E20 - 4,3 rpm - We 66**	31147731
	**Cerradura EWA 10.0905 We06 400V END20.20**	31147730
	**Motorreductor Ridder RW 245-37\110-115**	32035224
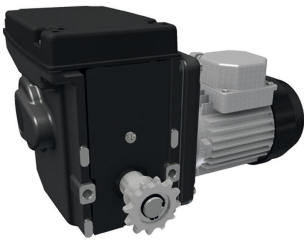	**Motorreductor Ridder RW 45-1-09\400\3\97**	32035229
	**Motorreductor RW 243 400-460Volt/3 fases/3 rpm**	32435381

23.11.2026.
All prices excl. VAT plus shipping costs and possible delivery charges, if not stated otherwise.

Fiberlane LLC.
9254 Richmond Road
US - 18013 - Bangor, PA
USA

Contact:
Telefon: +1 610 498 4474
Fax: +1 610 498 2602
E-Mail:
info@fiberlanellc.com

Imagen	Nombre	Número de producto
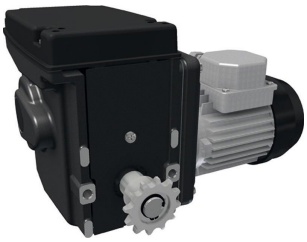	**Motorreductor Ridder RW 45-1-09\230\1\97**	32035228
	**Accionamiento eléctrico EWA 52.2505 250 Nm 4,4 rpm We06 400 V**	31147753
	**Accionamiento eléctrico EWA 52.3505 350 Nm 4,4 rpm We66 400 V**	31147757
	**Accionamiento eléctrico EWA 52.2505 250 Nm 4.4 rpm We66 400V 50Hz**	31147746
	**Cerradura EWA 52.6005 600 Nm 4,4 rpm We66 400 V**	31147755

23.11.2026.
All prices excl. VAT plus shipping costs and possible delivery charges, if not stated otherwise.

Fiberlane LLC.
9254 Richmond Road
US - 18013 - Bangor, PA
USA

Contact:
Telefon: +1 610 498 4474
Fax: +1 610 498 2602
E-Mail:
info@fiberlanellc.com

Imagen	Nombre	Número de producto
	**Accionamiento eléctrico EWA 52.3505 350 Nm 4.4 rpm We06 400 V**	31147752
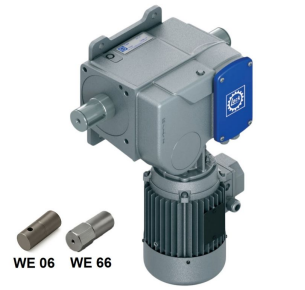	**Accionamiento eléctrico EWA 52.3505 350 Nm 4,4 rpm We66 400 V**	31147756
	**Accionamiento eléctrico EWA 52.4505 450 Nm 4,4 rpm We06 400 V**	31147754
	**Cerradura EWA 50.1505 150 Nm 4,5 rpm We66 400V 50Hz**	31147745
	**Cerradura EWA 50.1505 150 Nm 4,5 rpm We66 400V 50Hz Copia**	31147749

23.11.2026.
All prices excl. VAT plus shipping costs and possible delivery charges, if not stated otherwise.

Fiberlane LLC.
9254 Richmond Road
US - 18013 - Bangor, PA
USA

Contact:
Telefon: +1 610 498 4474
Fax: +1 610 498 2602
E-Mail:
info@fiberlanellc.com

Imagen	Nombre	Número de producto
	**Accionamiento eléctrico EWA 50.0905 90 Nm 4.5 rpm We06 400V 50Hz**	31147748
	**Accionamiento eléctrico EWA 50.0505 50 Nm 4,5 rpm We06 400V 50Hz**	31147747
	**Motorreductor RW245-37/400-450 grasa (telescópico) Eco / 532259**	32535384
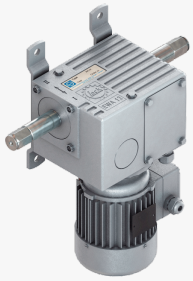	**Cerradura EWA 12.1509 / 150 Nm / 400 V - 8,8 rpm. - We 66**	31147724
	**Cerradura EWA / 14.3505 / 350 Nm / 400 V - 4,4 rpm - Eje 66 (hexagonal)**	31147744

23.11.2026.
All prices excl. VAT plus shipping costs and possible delivery charges, if not stated otherwise.

Fiberlane LLC.
9254 Richmond Road
US - 18013 - Bangor, PA
USA

Contact:
Telefon: +1 610 498 4474
Fax: +1 610 498 2602
E-Mail:
info@fiberlanellc.com

Imagen	Nombre	Número de producto
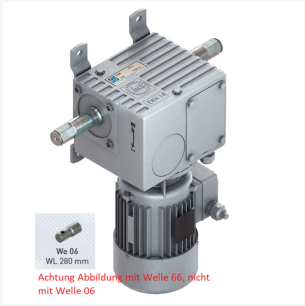	**Cerradura EWA / 14.3505 / 350 Nm / 400 V - 4,4 rpm 400V - We 06**	31147743
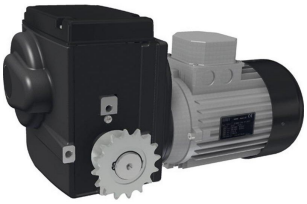	**Motorreductor RW603\400-450 Volt - 400-450 V**	32435382
	**Motorreductor Ridder RW 241-09\110-115**	32035223
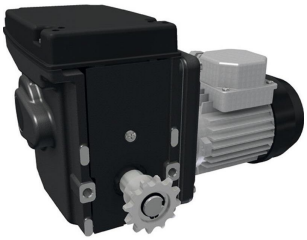	**Motorreductor RW45-5-09\115\1\60\P\CU\97**	32015220
	**Accionamiento eléctrico EWA 50.1505 150 Nm 4.5 rpm We06 400V 50Hz**	31147750

23.11.2026.
All prices excl. VAT plus shipping costs and possible delivery charges, if not stated otherwise.

Fiberlane LLC.
9254 Richmond Road
US - 18013 - Bangor, PA
USA

Contact:
Telefon: +1 610 498 4474
Fax: +1 610 498 2602
E-Mail:
info@fiberlanellc.com

Imagen	Nombre	Número de producto
	**Cerradura EWA 14.4505 / 450 Nm / 400 V - 4,4 rpm - We 66**	31147742
	**Motorreductor RW402-25/400-450/3/86 - Ridder art.-no. 533400**	32535385
	**Motorreductor Ridder RW405\220 Volt - 405 / 220 Volt - 1 fase / 5,0 rpm - Ridder Art.-Nr.: 502250**	32515220
	**Cerradura EWA 10.0505 230 V 50 Nm - 5,4 rpm - We 06**	31600518
	**Motorreductor RW605-110\400\3\86 - Art.-Nr. 502420**	32435384

23.11.2026.
All prices excl. VAT plus shipping costs and possible delivery charges, if not stated otherwise.